

TYLER COUNTY COMMISSIONERS COURT
REGULAR MEETING
September 11, 2000 ---- 10:00 a.m.

THE STATE OF TEXAS ON THIS THE 11th day of September, 2000 the
Commissioners' Court in and for Tyler County, Texas convened in a Regular Meeting at
the Commissioners' Courtroom in Woodville, Texas, the following members of the Court
present, to wit:

C.D. WOODROME
RUSTY HUGHES
JOE MARSHALL
DONECE GREGORY

COMMISSIONER, PCT. #1
COMMISSIONER, PCT. #2
COMMISSIONER, PCT. #3, presiding
COUNTY CLERK, EX OFFICIO

The following were absent: Judge Owens and Commissioner Sawyer thereby
constituting a quorum. In addition to the above were:

JACKIE SKINNER
MARY JOHNSON

COUNTY TREASURER
ASSISTANT COUNTY AUDITOR

In the absence of Judge Owens and Commissioner Saywer, Judge Pro Tem,
Commissioner Marshall presided:

A motion was made by Commissioner Hughes and seconded by Commissioner
Woodrome to approve the minutes of August 18, 28th and September 6th, 2000. All
voted yes and none no.

A motion was made by **Commissioner Woodrome** to approve the **County Probation
monthly reports**, both adult and juvenile departments. **Commissioner Woodrome**
seconded the motion. All voted yes and none no. SEE ATTACHED REPORTS.

Commissioner Woodrome motioned to accept the monthly report of the **Justice of
Peace, Pct. #1**. **Commissioner Hughes** seconded the motion. All voted yes and none
no. SEE ATTACHED REPORT.

A motion was made by **Commissioner Woodrome** to accept the **monthly report** of the
County Clerk. **Commissioner Hughes** seconded the motion. All voted yes and none
no. SEE ATTACHED REPORT.

A motion was made by **Commissioner Hughes** and seconded by **Commissioner
Woodrome** to approve the **monthly reports** of the **County Extension Department**. All
voted yes and none no. SEE ATTACHED REPORT.

A motion was made by **Commissioner Hughes** to approve the **allowances and accounts**
payable as submitted by the **Assistant County Auditor**. **Commissioner Woodrome**
seconded the motion. All voted yes and none no. SEE ATTACHED

**Commissioners' Court
September 11, 2000**

Commissioner Hughes motioned to approve the **County Auditor's monthly report**, as balanced with the County Treasurer. **Commissioner Woodrome** seconded the motion. All voted yes and none no. SEE ATTACHED.

Jackie Skinner, County Treasurer thanked the Court for their patience these past months of tabling the approval of the reports. She reported the discrepancies were due in part to computer error and human errors. **Commissioner Hughes** motioned to approve the County Treasurer's monthly report as balanced with the County Auditor and the bank. **Commissioner Woodrome** seconded the motion. All votes yes and none no. Commissioner Marshall thanked Mrs. Skinner for her hard work, "pouring her heart into getting the reports balanced". SEE ATTACHED AUGUST REPORT.

A motion was made by **Commissioner Hughes** and seconded by **Commissioner Woodrome** to approve the **deputation** of Kelley Means as a deputy in the **District Clerk's department**. All voted yes and none no. SEE ATTACHED DEPUTATION

A motion was made by **Commissioner Woodrome** and seconded by **Commissioner Hughes** to table approval of the sale of used **vehicles** from the **Sheriff's Department** until it was clear whether this item would be for approval of advertisement or the actual sale of the vehicles. All voted yes and none no.

Randy Blanks stated an administrative contract needs to be signed for the Texas Capital Fund Road project of the **Economic Development grant** to be received based on the jobs created by the **Timberline Nursery**. A motion was made by **Commissioner Hughes** to approve the **contract** with the stipulation that it be signed by Judge Owens. **Commissioner Woodrome** seconded this motion. All voted yes and none no.

Commissioner Hughes motioned to accept 7/10th of a mile of road off Highway 287 next to SHECO in **Precinct #2**. **Commissioner Woodrome** seconded the motion. All voted yes and none no. SEE ATTACHED DEDICATIONS.

A motion was made by **Commissioner Hughes** that the meeting adjourn.

Texas Department of Criminal Justice
Community Justice Assistance Division

MONTHLY COMMUNITY SUPERVISION AND CORRECTIONS REPORT

County: Tyler - 229

Report Month/Year: August 2000

I. END OF MONTH SUPERVISION STATUS

A. Adults Receiving DIRECT Supervision

- 1. Level 1 (CSCD Defined)
- 2. Level 2 (Maximum Case Classification)
- 3. Level 3 (Medium Case Classification)
- 4. Level 4 (Minimum Case Classification)
- 5. Residential

	FELONY	MISDEMEANOR	TOTAL
	210	111	321
1. Level 1 (CSCD Defined)	0	0	0
2. Level 2 (Maximum Case Classification)	32	7	39
3. Level 3 (Medium Case Classification)	80	99	179
4. Level 4 (Minimum Case Classification)	98	5	103
5. Residential	0	0	0

B. Adults on INDIRECT Status

- 1. Intrastate Transfers (out)
 - a. Transfers Out of CSCD
 - b. Transfers Within CSCD
- 2. Interstate Transfers (out)
- 3. Absconders
 - a. New to Absconder Status
- 4. Report by Mail
- 5. Inactive Indirects Due to Incarceration
 - a. Sentenced to County Jail
 - b. Sentenced to TDCJ-ID
 - c. Serving Time in a Substance Abuse Felony Punishment Facility (SAFPF)
 - d. Sentenced to State Jail
- 6. Other Indirect

	156	143	299
1. Intrastate Transfers (out)	60	29	89
a. Transfers Out of CSCD	60	29	89
b. Transfers Within CSCD	0	0	0
2. Interstate Transfers (out)	13	4	17
3. Absconders	19	41	60
a. New to Absconder Status	4	2	6
4. Report by Mail	0	0	0
5. Inactive Indirects Due to Incarceration	6	0	6
a. Sentenced to County Jail	0	0	0
b. Sentenced to TDCJ-ID	1	0	1
c. Serving Time in a Substance Abuse Felony Punishment Facility (SAFPF)	5	0	5
d. Sentenced to State Jail	0	0	0
6. Other Indirect	58	69	127

C. Pretrial Services

- 1. Pretrial Supervision (court-approved)
- 2. Pretrial Diversion

	0	5	5
1. Pretrial Supervision (court-approved)	0	0	0
2. Pretrial Diversion	0	5	5

D. Civil Probation

0

II. MONTHLY ACTIVITY

A. Community Supervision Placements

- 1. Original Community Supervision Placements
 - a. Adjudicated Community Supervision
 - b. Deferred Adjudication
 - c. Return From:
 - 1) Shock Incarceration
 - 2) State Boot Camp
- 2. Subsequent Supervision Placements Within the CSCD

	2	15	17
a. Adjudicated Community Supervision	2	10	12
b. Deferred Adjudication	0	5	5
c. Return From:	0	0	0
1) Shock Incarceration	0	0	0
2) State Boot Camp	0	xxxxxxxxxx	0
2. Subsequent Supervision Placements Within the CSCD	0	0	0

**Texas Department of Criminal Justice
Community Justice Assistance Division**

MONTHLY COMMUNITY SUPERVISION AND CORRECTIONS REPORT

County: Tyler - 229

Report Month / Year: August 2000

II. MONTHLY ACTIVITY (Contd.)	FELONY	MISDEMEANOR	TOTAL
A. Community Supervision Placements (Contd.)			
3. Transferred in for Supervision	2	1	3
4. Deferred to Adjudicated Status	0	0	0
5. Pretrial Services Placements	0	1	1
a. Pretrial Supervision (court-approved)	0	0	0
b. Pretrial Diversion	0	1	1
B. Community Supervision Subtractions			
1. Supervision Terminations	5	14	19
a. Early Terminations	0	0	0
b. Expired Term of Community Supervision	2	11	13
c. Revoked to County Jail	0	1	1
d. Revoked to State Jail	0	XXXXXXXXXX	0
e. Revoked to TDCJ	0	XXXXXXXXXX	0
1) Institutional Division	0	XXXXXXXXXX	0
2) State Boot Camp	0	XXXXXXXXXX	0
f. Other Revocations	0	0	0
g. Administrative Closures	3	2	5
1) Return of Courtesy Supervision	3	2	5
2) Other Administrative Closures	0	0	0
h. Deaths	0	0	0
i. Pretrial Terminations	0	0	0
2. Reasons for Revocation	0	1	1
a. New Offense Conviction	0	0	0
b. Subsequent Arrest/Offense Alleged in MTR	0	0	0
c. Other	0	1	1
C. Presentence Investigations Completed (TDCJ-CJAD-approved format)			
	6	0	6

III. TOTAL NUMBER OF PAID CSCD STAFF WITHIN COUNTY	TOTAL
A. Number of Paid CSOs Employed <i>Full-time</i> within County (40 hours per wk)	5
B. Number of Paid CSOs Employed <i>Part-time</i> within County (less than 40 hours per wk)	0
C. Number of Paid Non-CSOs Employed <i>Full-time</i> within County (40 hours per wk)	2
D. Number of Paid Non-CSOs Employed <i>Part-time</i> within County (less than 40 hours per wk)	3

CERTIFICATION:

Signature of CSCD Director:  Date: 9/8/00

Signature of District Judge:  Date: 9/8/00

**Texas Department of Criminal Justice
Community Justice Assistance Division**

MONTHLY COMMUNITY SUPERVISION AND CORRECTIONS REPORT

CSCD: Tyler County - 229
(Specify chief county)

Report Month/Year: August 2000

RESIDENTIAL FACILITIES MONTHLY ACTIVITY

Facility Category	Facility Type	CJAD Des.	Felons				Misdemeanants			
			BOM	ADD	DEL	EOM	BOM	ADD	DEL	EOM

PROGRAMS AND INTERVENTIONS MONTHLY ACTIVITY

Program or Intervention	Type	Felons				Misdemeanants			
		BOM	ADD	DEL	EOM	BOM	ADD	DEL	EOM

BOM -- Beginning of month count
 ADD -- Additions during the month
 DEL -- Deletions during the month
 EOM -- End of month count

Texas Department of Criminal Justice
Community Justice Assistance Division

MONTHLY COMMUNITY SUPERVISION AND CORRECTIONS REPORT

STATE JAIL FELONS SUPPLEMENTAL REPORT

County: Tyler - 229 Report Month/Year: August 2000

I. END OF MONTH SUPERVISION STATUS

A. State Jail Felons Receiving DIRECT Supervision	73
B. State Jail Felons on INDIRECT Status	47
1. Intrastate Transfers (out)	20
2. Absconders	8
C. Incarcerated in State Jail	0
1. As an Initial Condition of Community Supervision	0
2. As a Modification of Community Supervision	0
D. Incarcerated in County Jail	0
E. Incarcerated in a Substance Abuse Felony Punishment Facility (SAFPF)	2

II. MONTHLY ACTIVITY

A. Original Community Supervision Placements	
1. Community Supervision Placements Direct from the Courts	0
a. Number that Received Up-Front State Jail Time as an Initial Condition of Community Supervision	0
b. Number that Received Post-Sentencing (disposition) Up-Front County Jail Time as an Initial Condition of Community Supervision.	0
2. Return from Shock Incarceration	0
B. Community Supervision Subtractions (Supervision Terminations)	1
C. Modifications of Community Supervision to State Jail	0

9/108/00
IONS
8:20:58

CSR PERFORMED
FOR PERIOD 8/01/00 THRU 8/31/00

COUNTY: ALL COUNTIES

RECIPIENT NAME DATE HOURS	ID#	CAUSE#	PROBATIONER NAME
HOLLEY TREE A.A. 8/09/00 5:00	98294	98294	GARDNER, RICHARD
8/12/00 5:00	98294	98294	GARDNER, RICHARD

S = **10:00** TOTAL HOUR

HOURS TRANSFERRED IN DATE HOURS	ID#	CAUSE#	PROBATIONER NAME
8/08/00 38:00	8382	8382	DURAND, HOMER
8/02/00 43:00	8597	8597	OWENS, TOMMY LEE
8/25/00 123:00	8665	8665	BUTLER, ANDREA
8/14/00 5:00	8786	8786	BAKER, ROBERT
8/02/00 94:00	8910	8910	CALLAWAY, MICHAEL C
8/07/00 40:00	8936	8936	PINKLEY, PATRICK
8/25/00 60:00	84156	00122	HILLHOUSE, ALAN VAN
8/21/00 32:00	99120	99120	CHEEVER, JOSEPH
8/02/00 105:00	99297	99297	LEWING, LEAMON CARL

S = **540:00** TOTAL HOUR

NACOGDOCHES ISF 8/02/00 393:00	8037	8037	FOSTER, RICKY
-----------------------------------	------	------	---------------

S = **393:00** TOTAL HOUR

ORCHARD/TYLER CO. HOSPITAL DATE HOURS	ID#	CAUSE#	PROBATIONER NAME
8/14/00 8:00	7986	8615	BARCLAY, CHRIS
8/14/00 8:00	8077	8077	COLLINS, OTTO III
8/14/00 8:00	9084	9084	LEWIS, EDMOND DONAL
8/14/00 8:00	97197	99177	OVERSTREET, GERALD
8/14/00 8:00	98414	9069	SCOTT, JIMMY
8/29/00 6:00	9084	9084	LEWIS, EDMOND DONAL
8/29/00 8:00	24	24	NELSON, CLIFTON

S = **54:00** TOTAL HOUR

TYLER CO. COLLECTION CENTER 8/01/00 10:00	7858	7858	MITCHELL, CURTIS
8/15/00 8:00	8077	8077	COLLINS, OTTO III
8/21/00 10:00	8978	8978	BOATMAN, KENNETH WAYNE
8/22/00 10:00	8978	8978	BOATMAN, KENNETH WAYNE

8/01/00	10:00	83524	00128	MITCHELL, CORNELIUS LEWIS
8/07/00	10:00	83524	00128	MITCHELL, CORNELIUS LEWIS
8/14/00	10:00	83524	00128	MITCHELL, CORNELIUS LEWIS
8/15/00	8:00	98414	9069	SCOTT, JIMMY

TOTAL HOUR

S = 76:00

TYLER CO. COURTHOUSE		144	00144	BURNETT, KEITH DAVID
8/11/00	2:30			
8/22/00	8:00	7739	8796	GILDER, ROBERT CHARLES
8/02/00	8:00	7986	8615	BARCLAY, CHRIS
8/12/00	8:00	8077	8077	COLLINS, OTTO III
8/04/00	4:30	8861	8861	KING, BRAD
8/09/00	4:00	8861	8861	KING, BRAD
8/17/00	8:00	8861	8861	KING, BRAD
8/22/00	7:30	8861	8861	KING, BRAD
8/24/00	4:30	8861	8861	KING, BRAD
8/25/00	8:00	8861	8861	KING, BRAD
8/05/00	6:00	9096	9096	LEE, ORA LEE
8/22/00	8:00	9146	9146	BEAN, BRIAN DEMOND
8/24/00	4:30	9146	9146	BEAN, BRIAN DEMOND
8/24/00	4:30	24382	24382	SELLS, CHRISTOPHER
8/14/00	3:00	88600	88600	GARDNER, DAVID
8/05/00	8:00	96112	96112	HAFFORD, RENEE
8/12/00	8:00	96112	96112	HAFFORD, RENEE
8/15/00	8:00	97197	99177	OVERSTREET, GERALD

9/08/00
IONS
8:20:58

CSR PERFORMED
FOR PERIOD 8/01/00 THRU 8/31/00

COUNTY: ALL COUNTIES

<u>RECIPIENT NAME</u>		<u>ID#</u>	<u>CAUSE#</u>	<u>PROBATIONER NAME</u>	
<u>DATE</u>	<u>HOURS</u>				
8/22/00	8:00	98414	9069	SCOTT, JIMMY	
8/22/00	8:00	99105	99105	DEJEAN, SHAWN	
8/04/00	4:30	99216	99216	RIGSBY, BYRON EARL	
8/10/00	8:00	99285	99285	MITCHELL, CORY	
8/09/00	7:00	214984	214984	SOIGNET, AIMEE ANGELINE	
8/21/00	8:00	960146	960146	CAIN, THOMAS GERALD	
8/29/00	8:00	88940	88940	MCCOLLUM, SIDNEY F	
8/29/00	8:00	7739	8796	GILDER, ROBERT CHARLES	
8/31/00	8:00	960146	960146	CAIN, THOMAS GERALD	

TOTAL HOUR

S = **180:30**

TYLER CO. COURTHOUSE ANNEX		144	00144	BURNETT, KEITH DAVID	
8/08/00	8:00	7739	8796	GILDER, ROBERT CHARLES	
8/08/00	8:00	8077	8077	COLLINS, OTTO III	
8/08/00	8:00	8861	8861	KING, BRAD	
8/03/00	8:00	8978	8978	BOATMAN, KENNETH WAYNE	
8/05/00	8:00	9137	9137	HALLO, ANDREW CHARLES	
8/03/00	8:00	9137	9137	HALLO, ANDREW CHARLES	
8/05/00	8:00	86340	86340	WHITEHEAD, JOHN R	
8/05/00	8:00	99216	99216	RIGSBY, BYRON EARL	
8/05/00	3:30				

TOTAL HOUR

S = **67:30**

TYLER CO. HOSPITAL		152	00152	EVANS, LLOYD	
8/17/00	3:30	7739	8796	GILDER, ROBERT CHARLES	
8/07/00	8:00	7986	8615	BARCLAY, CHRIS	
8/18/00	8:00	8504	8504	HAYNES, ERNEST JR	
8/02/00	4:30	8742	8743	STANFORD, BRADLEY	
8/12/00	4:30	8861	8861	KING, BRAD	
8/01/00	8:00	8861	8861	KING, BRAD	
8/18/00	8:00	8913	8913	DIVINS, JESSE J	
8/02/00	4:30	8915	8915	ELDRED, RICHARD	
8/02/00	4:30	8978	8978	BOATMAN, KENNETH WAYNE	
8/19/00	8:00				

8/25/00	8:00	74295	74295	CARTER, STEVEN GRANVILLE
8/19/00	8:00	76962	76962	PATRICK, TIFFANY MARIE KENNEDY
8/12/00	4:30	88600	88600	GARDNER, DAVID
8/02/00	8:00	97567	97567	MENEFEE, STEVEN A
8/03/00	8:00	97567	97567	MENEFEE, STEVEN A
8/01/00	8:00	98414	9069	SCOTT, JIMMY
8/03/00	8:00	98414	9069	SCOTT, JIMMY
8/12/00	8:00	98414	9069	SCOTT, JIMMY
8/16/00	9:00	98414	9069	SCOTT, JIMMY
8/18/00	8:00	98414	9069	SCOTT, JIMMY
8/19/00	8:00	98414	9069	SCOTT, JIMMY
8/21/00	8:00	98414	9069	SCOTT, JIMMY
8/18/00	8:00	99105	99105	DEJEAN, SHAWN
8/19/00	8:00	99105	99105	DEJEAN, SHAWN
8/21/00	8:00	99105	99105	DEJEAN, SHAWN
8/02/00	4:00	793060	8929	MIDKIFF, LAMOND SHAUN

TOTAL HOUR

S = 183:00

TYLER CO. NUTRITION CENTER		98414	9069	SCOTT, JIMMY
8/17/00	8:00	99105	99105	DEJEAN, SHAWN
8/17/00	8:00	99258	99258	MCKINNON, DANA
8/28/00	2:00	11	11	ABRAM, CARDRICK
8/28/00	8:00	24	24	NELSON, CLIFTON
8/28/00	8:00	97197	99177	OVERSTREET, GERALD
8/28/00	8:00			

TOTAL HOUR

S = 42:00

9/08/00
IONS
8:20:58

CSR PERFORMED
FOR PERIOD 8/01/00 THRU 8/31/00

COUNTY: ALL COUNTIES

RECIPIENT NAME DATE	HOURS	ID#	CAUSE#	PROBATIONER NAME	TOTAL HOUR
TYLER CO. PCT#1 8/03/00	8:00	7986	8615	BARCLAY, CHRIS	
S =	8:00				
TYLER CO. RODEO ARENA 8/23/00	8:00	7739	8796	GILDER, ROBERT CHARLES	
8/09/00	8:00	8077	8077	COLLINS, OTTO III	
8/10/00	8:00	8077	8077	COLLINS, OTTO III	
8/11/00	8:00	8077	8077	COLLINS, OTTO III	
8/23/00	8:00	8913	8913	DIVINS, JESSE J	
8/23/00	8:00	9146	9146	BEAN, BRIAN DEMOND	
8/11/00	8:00	97197	99177	OVERSTREET, GERALD	
8/09/00	8:00	98414	9069	SCOTT, JIMMY	
8/10/00	8:00	98414	9069	SCOTT, JIMMY	
8/11/00	8:00	98414	9069	SCOTT, JIMMY	
8/12/00	4:30	99086	99086	BLACKWELL, RANDELL LEE	
S =	84:30				
TYLER CO. WOMENS SHELTER 8/23/00	5:00	8122	8122	ROY, AUNDREA GENEISE	
8/01/00	8:00	8452	08452	BENTON, DONNA GORE	
8/03/00	8:00	8452	08452	BENTON, DONNA GORE	
8/04/00	8:00	8452	08452	BENTON, DONNA GORE	
8/15/00	8:00	8452	08452	BENTON, DONNA GORE	
8/01/00	8:00	9081	9081	HOWARD, MELLISA A	
8/03/00	8:00	9081	9081	HOWARD, MELLISA A	
8/08/00	7:00	9081	9081	HOWARD, MELLISA A	
8/09/00	8:00	9081	9081	HOWARD, MELLISA A	
8/15/00	8:00	9081	9081	HOWARD, MELLISA A	
8/24/00	8:00	9081	9081	HOWARD, MELLISA A	
8/01/00	8:00	9096	9096	LEE, ORA LEE	
8/02/00	8:00	9096	9096	LEE, ORA LEE	
8/07/00	8:00	9096	9096	LEE, ORA LEE	
8/08/00	7:00	9096	9096	LEE, ORA LEE	
8/14/00	8:00	9096	9096	LEE, ORA LEE	

8/21/00	6:00	79857	79857	JOHNSON, CYNTHIA LOUISE
8/22/00	6:00	79857	79857	JOHNSON, CYNTHIA LOUISE
8/25/00	6:00	79857	79857	JOHNSON, CYNTHIA LOUISE
8/15/00	5:00	86260	86260	LAKEY, TIFFANY
8/16/00	5:00	86260	86260	LAKEY, TIFFANY
8/01/00	8:00	96112	96112	HAFFORD, RENEE
8/02/00	8:00	96112	96112	HAFFORD, RENEE
8/03/00	8:00	96112	96112	HAFFORD, RENEE
8/04/00	8:00	96112	96112	HAFFORD, RENEE
8/07/00	8:00	96112	96112	HAFFORD, RENEE
8/08/00	8:00	96112	96112	HAFFORD, RENEE
8/09/00	8:00	96112	96112	HAFFORD, RENEE
8/10/00	8:00	96112	96112	HAFFORD, RENEE
8/11/00	8:00	96112	96112	HAFFORD, RENEE
8/15/00	3:30	96112	96112	HAFFORD, RENEE
8/02/00	8:00	98414	9069	SCOTT, JIMMY
8/18/00	6:30	99299	99299	HARNDEN, TWILA
8/29/00	8:00	9081	9081	HOWARD, MELLISA A
8/31/00	8:00	9096	9096	LEE, ORA LEE

TOTAL HOUR

S = 257:00

TOTAL HOURS SERVED FOR PERIO

D = 1895:30



EARL B. STOVER, III
District Judge
MONTE D. LAWLIS
District Judge
JEROME P. OWENS, JR.
County Judge

**TYLER COUNTY JUVENILE
PROBATION DEPARTMENT**

100 West Bluff - Room A003
Woodville, Texas 75979
(409) 283-2503

TERRY ALLEN
Chief Probation Officer
TONYA SHEFFIELD
Juvenile Probation Officer
KATHY HARRIS
Secretary

JUVENILE PROBATION REPORT -- AUGUST 2000

BEGINNING NUMBER OF JUVENILES	22
NEW CASES THIS MONTH	1
TERMINATIONS	4
TOTAL NUMBER ON PROBATION	19
CRISIS INTERVENTION	3

Respectfully submitted,

Terry Allen

Chief Juvenile Probation Officer

*Probation fees and Restitution collected for the month of August:

Probation fees	\$ 31.00
Restitution (victim) fees	\$ 414.31
Restitution (detention) fees	\$ 190.00
Reimbursement for treatment	\$ 0.00

TYLER COUNTY JUVENILE PROBATION

CHECK COLLECTIONS & FEES
REPORT

August 2000

Payee	Payor	Receipt	Detention	Restitution	Probation	Total
Prob.	#746	#1003			15.00	15.00
Rest.	771	1004		33.31		33.31
Prob.	786	1005			40.00	40.00
Rest.	598	1006		200.00		200.00
Prob.	626	1007			50.00	50.00
Prob.	784	1008			25.00	25.00
Rest.	784	1009		50.00		50.00
Prob. Rest. Det.	344	1010	31.00	117.00	15.00	163.00
Prob. Rest.	806	1011		14.00	30.00	44.00
Prob.	615	1012			15.00	15.00
			31.00	414.31	190.00	
						635.31

Donece

MONTHLY REPORT FOR THE MONTH OF AUGUST, 2000

RECEIPTS:

TOTAL MONTHLY DEPOSIT	\$11770.50
BREAK-DOWN OF RECEIPTS	
COUNTY SHARE OF FINES	\$ 6475.72
CIVIL FEES	60.00
DSC FEES	150.00
COUNTY REGISTRAR FEES	561.00
MISC.	-0-

TOTAL OF THOSE LISTED ABOVE FOR GENERAL FUND	\$ 7246.72
RAILROAD COMMISSION	-0-
PARKS & WILDLIFE - P&W	-0-
JUDICIAL & COURT PERSONNEL TRAINING - JCPT (&CPT)	160.35
LAW ENFORCEMENT OFFICER'S STANDARDS & EDUCATION - LEOSE&CE	-0-
LAW ENFORCEMENT MANAGEMENT INSTITUTE - LEMI	-0-
LAW ENFORCEMENT OFFICER'S ADMINISTRATIVE - LEOA	-0-
CRIMINAL JUSTICE PLANNING - CVC	1235.00
CRIMINAL JUSTICE PLANNING - CJP	-0-
OPERATOR'S & CHAUFFEUR'S LICENSE - OCL	-0-
COMPREHENSIVE REHABILITATION - CR	-0-
GENERAL REVENUE - GR	-0-
CHILD SAFETY-CS; OR BAT (CS)	-0-
TRAFFIC - TFC	223.84
ARREST FEE #1; S/O-\$43.46 State-\$346.60	390.06
ARREST FEE #2; S/O-\$ STATE \$185.00	185.00
CONSOLIDATED COURT COST - CCC	1391.79
JUVENILE CRIME & DELINQUENCY - JCD	20.15
FUGITIVE APPREHENSION - FA	405.97
COURTHOUSE SECURITY - CHS	244.56
TRAFFIC LAW FAILURE TO APPEAR - TLFTA	-0-
TIME PAYMENT - TP	243.06
SFF - INDIGENT LEGAL STATE FEE FOR CIVIL	8.00
MISC. OVERPMT'S T65999, T68308, T68433 REFUND'S	15.00

TOTAL RECEIPTS:

BEGINNING BALANCE \$ -0- BANK \$11770.50

NO CASES DISPOSED OF 148 NO OF INQUEST 0
 NO CRIMINAL CASES FILED 142
 CRIMINAL JUSTICE CASES FILED 0
 CIVIL CASES FILED 4 SMALL CLAIMS CASES FILED 0
 FED CASES FILED 0 STATUARY WARNINGS 0
 EMERGENCY MENTAL 0

Wanda Brasher

JUSTICE OF THE PEACE, PCT. #1
TYLER COUNTY

FEE CODE	FEE DESCRIPTION	GL ACCOUNT	COLLECTED	REFUNDS	LIABILITY
	TOTAL DEPT				
	TOTAL FUND				
JF	Judicial Fund - Salary, etc	state	450.00		450.00
	TOTAL DEPT				450.00
	TOTAL FUND				450.00
RESTI	Restitution	COCLK TRUST	574.73		574.73
STATB	Comptroller Fees for Birth Certific	COCLK TRUST	122.40		122.40
STATE	Childrens Trust Fund (State)	COCLK TRUST	217.00		217.00
	TOTAL DEPT				914.13
	TOTAL FUND				914.13
BCLSI	Basic Civil Legal Servs f/ Indigent	ST & CoSK	35.00		35.00
	TOTAL DEPT				35.00
	TOTAL FUND				35.00
ADMNB	administrative cost for birth certif	10	13.60		13.60
APATY	Court Appointed Attorney Fees	10	600.00		600.00
BIRTH	Birth Certificates	10	612.00		612.00
CERTF	Certification Fees	10	165.00		165.00
CLERK	MISC Clerk Fees	10	104.00		104.00
COATY	County Attorney Fees	10	419.00		419.00
COPYS	Copies	10	1,082.50		1,082.50
COVJR	Criminal Jury Fees	10	20.00		20.00
CRCLK	Criminal Clerk Fees	10	675.50		675.50
CRJUR	Criminal Jury Fees	10	5.00		5.00
CRSD	Criminal Sheriff Fees	10	336.00		336.00
CSERV	fee in lieu of community service	10	810.00		810.00 + 280.00 = 1090.00
CVCLK	Civil Clerk Fees	10	30.00		30.00
DEATH	Death Certificates	10	29.00		29.00
HARRI	Copies of Marriage License	10	84.00		84.00
HL	Marriage Liscense	10	203.00		203.00
PRCLK	Probate Clerk Fees	10	433.00		433.00
PRJUD	Probate Judge Fees	10	68.00		68.00
PRSD	Probate Sheriff Fees	10	120.00		120.00
RECRD	Recording Fees	10	3,191.50		3,191.50
TRIAL	Trial Fees	10	10.00		10.00

REPORT: FEES EARNED AND COLLECTIONS MADE
DONECE GREGORY - COUNTY CLERK

MONTH OF AUGUST, 2000

	EARNED	STATE COMPTROLLER	TRUST
TOTALS	\$20,170.87	\$2,190.15	\$574.73

Subscribed & sworn to before me on the 8th day of September, 2000

Donece Gregory
DONECE GREGORY
Tyler County Clerk

Check to Co. Treasurer:

County Funds	\$20,170.87
State Funds	1,400.75
Interest Earned	39.05
TOTAL	\$21,610.67

Clerk Records Management Fees	
RMPCK	1,970.25
Courthouse Records Management Fees	
RMPCO	180.00
Probate Judicial Education	
PRJED	30.00
Courthouse Security	
CHS	488.00

STATE COMPTROLLER FEES
(reported by County Clerk)

STATE (Childrens Trust Fund):	217.00
STATEB (birth certificates):	122.40
RESTITUTION:	574.73
JF (Judicial Salary Fund)	450.00

FEE CODE	FEE DESCRIPTION	GL ACCOUNT	COLLECTED	REFUNDS	LIABILITY
UCC	Uniform Commercial Code Filing Fees	10	100.00		<u>100.00</u>
	TOTAL DEPT				<u>9,111.10</u>
	TOTAL FUND				<u>9,111.10</u>
					<u>+ 280.00</u>
					<u>9,391.10</u>
FINE	Fines	10 and 20	7,971.52		<u>7,971.52</u>
	TOTAL DEPT				<u>7,971.52</u>
	TOTAL FUND				<u>7,971.52</u>
PRJED	Probate Judicial Education Fees	1040122	30.00		<u>30.00</u>
	TOTAL DEPT				<u>30.00</u>
	TOTAL FUND				<u>30.00</u>
RMPCK	Clerk Records Management Fees	31	1,970.25		<u>1,970.25</u>
	TOTAL DEPT				<u>1,970.25</u>
	TOTAL FUND				<u>1,970.25</u>
CVLAW	Civil Law Library Fees	36	20.00		<u>20.00</u>
PRLAW	Probate Law Library Fees	36	120.00		<u>120.00</u>
	TOTAL DEPT				<u>140.00</u>
	TOTAL FUND				<u>140.00</u>
CHS	Courthouse Security Fees	44	488.00		<u>488.00</u>
	TOTAL DEPT				<u>488.00</u>
	TOTAL FUND				<u>488.00</u>
RMPCO	Courthouse Records Management Fees	45	180.00		<u>180.00</u>
	TOTAL DEPT				<u>180.00</u>
	TOTAL FUND				<u>180.00</u>
CSTOP	Crime Stoppers	46	4.00		<u>4.00</u>
	TOTAL DEPT				<u>4.00</u>
	TOTAL FUND				<u>4.00</u>
CJTAX	Criminal Justice Tax	55A	20.00		<u>20.00</u>
	TOTAL DEPT				<u>20.00</u>
	TOTAL FUND				<u>20.00</u>
JUED	Judicial Education Fees (State)	56	18.00		<u>18.00</u>
	TOTAL DEPT				<u>18.00</u>
	TOTAL FUND				<u>18.00</u>

*Ch. collected for CSEPV
 Refer to April report*

7,971.52

FEE CODE	FEE DESCRIPTION	GL ACCOUNT	COLLECTED	REFUNDS	LIABILITY
LEOCE	Law Enforcement Offcr. Cont. Educat	57	2.00		<u>2.00</u>
	TOTAL DEPT				<u>2.00</u>
	TOTAL FUND				<u>2.00</u>
CVC	Compensation To Victims of Crime	59	560.00		<u>560.00</u>
	TOTAL DEPT				<u>560.00</u>
	TOTAL FUND				<u>560.00</u>
STARR	State Arrest Fees	61	65.00		<u>65.00</u>
	TOTAL DEPT				<u>65.00</u>
	TOTAL FUND				<u>65.00</u>
CRHEB	Comprehensive Rehabilitation Fees	62	25.00		<u>25.00</u>
	TOTAL DEPT				<u>25.00</u>
	TOTAL FUND				<u>25.00</u>
GENRV	General Revenue Fees	63	5.00		<u>5.00</u>
	TOTAL DEPT				<u>5.00</u>
	TOTAL FUND				<u>5.00</u>
LEMI	Law Enforcement Management Inst.	64	1.00		<u>1.00</u>
	TOTAL DEPT				<u>1.00</u>
	TOTAL FUND				<u>1.00</u>
BAT	Breath Alcohol Test Fees	65	30.00		<u>30.00</u>
	TOTAL DEPT				<u>30.00</u>
	TOTAL FUND				<u>30.00</u>
LEOA	Law Enforcement Officers Administra	66	1.00		<u>1.00</u>
LEOSE	Law Enforcement Officers asministra	66	1.00		<u>1.00</u>
	TOTAL DEPT				<u>2.00</u>
	TOTAL FUND				<u>2.00</u>
PAYPL	Partial Payment Plan	68	150.00		<u>150.00</u>
	TOTAL DEPT				<u>150.00</u>
	TOTAL FUND				<u>150.00</u>
FA	Fugitive Apprehension - STATE	69	60.00		<u>60.00</u>
	TOTAL DEPT				<u>60.00</u>
	TOTAL FUND				<u>60.00</u>

FEE CODE	FEE DESCRIPTION	GL ACCOUNT	COLLECTED	REFUNDS	LIABILITY
CCC	Consolidated Court Cost - STATE	70	420.00		<u>420.00</u>
	TOTAL DEPT				<u>420.00</u>
	TOTAL FUND				420.00
JCD	Juvenile Crime Delinquency (State)	71	3.75		<u>3.75</u>
	TOTAL DEPT				<u>3.75</u>
	TOTAL FUND				3.75
TOTAL			22,655.75		22,655.75

*Collection for returned
check on April report
C SERV*

$$\begin{array}{r} 22,655.75 \\ + 280.00 \\ \hline 22,935.75 \end{array}$$

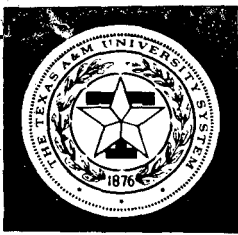

Texas Agricultural Extension Service

The Texas A&M University System

Tyler County Extension Office
201 Willow Street, Ste. 102, Woodville, TX 75979
Phone: (409) 283-8284 Fax: (409) 283-8285

(A)

MONTHLY REPORT TO COMMISSIONER'S COURT

Month August, 2000 , Matt McCarver, CEA-Agriculture, Tyler County

Last Month (August):

- Conducted Silver Star and Gold Star interviews for Tyler County 4-H Members. (8/4)
- Plan and coordinate Extension Program Council Executive Board Meeting.
- * Tyler County Fair Buyers Committee and Board Meetings (8/8)
- Conducted Extension Program Council Executive Board Meeting. (8/15)
- Assist 4-H members with picking up their broiler chicks for the County Fair. (8/17)
- Met with Longleaf Soil & Water Conservation District Board of Directors. (8/22)
- Participated in District 5 4-H Horse Show Committee Meeting in Nacogdoches. (8/28)
- Collected, checked, and turned entries for the Tyler County Fair.
- Managed calendar and Checked out keys for 4-H & FFA Arena.
- Conducted 4-H Project Visits to help and encourage 4-H members.
- 83 Telephone contacts, 96 Site contacts, 17 Office contacts, 4 Affirmative Action Contacts

* Denotes Night or weekend activity

This Month (September):

- Coordinated with Texas Hunter Education Area Chief to help with Hunter Ed. Training.
- District 5 TCAAA Meeting and Specialist Scheduling Conference. (9/7)
- Tyler County 4-H Awards Banquet. (9/7)
- Woodville 4-H Club Meeting. (9/11)
- District Extension Program Planning Conference - Overton. (9/13)
- Tyler County Fair Work Day. (9/16)
- Longleaf Soil & Water Conservation District Board Meeting. (9/26)
- Extension Livestock & Forage Committee Meeting. (9/27)
- Work with Newspaper and Radio Station to publicize the County Fair and upcoming Extension programs.
- Conduct 4-H Project Visits to support and encourage 4-H Members.
- Conduct site visits and provide information to help clientele with various ag.-related problems.

Matt McCarver
Tyler County Extension Agent-Agriculture

Date: September 8, 2000

TEXAS AGRICULTURAL EXTENSION SERVICE
The Texas A&M University System

MONTHLY SCHEDULE OF TRAVEL

NAME: Matt McCarver TITLE: County Extension Agent-Agriculture

COUNTY: Tyler MONTH: August, 2000

Date	Scope and description of official travel	Miles Traveled	No. And Amount	
			Meals	Lodging
8/7	Producer Visit/ 4-H Project Visit - Woodville Area	12		
8/8	Fair Board Meetings	14		
8/9	Producer Visit - Woodville Area	12		
8/10	Arena, Chamber of Commerce	7		
8/10	Producer Visit - Hillister Area	43		
8/11	Arena, Courthouse, 4-H Leader Visit - Woodville Area	9		
8/16	Arena, Site Visit - Woodville Area	11		
8/17	Meeting with Commissioners	1		
8/17	Meet w/ 4-H Parent to deliver broiler chicks	18		
8/17	Courthouse	1		
8/18	Site Visit - Woodville Area	8		
8/22	Longleaf SWCD & Lunch	8		
8/23	Project Visit - Woodville Area	4		
8/23	Project Visits - Spurger & Woodville Area	72		
8/28	District Horse Committee Meeting - Nacogdoches	152		
8/28	Judge Gold Star Interviews, Newton County	95		
Grand Total of Mileage, Meals, and Lodging Columns		467	\$ 0.00	\$ 0.00

* denotes out of county travel, etc.

Other expenses in field (list) _____

I hereby certify this is a true and correct report of travel (mileage) and other expenses incurred by me in performance of my official duties for the month shown.

Date: 9/8, 2000

Signed: Matt McCarver

EXTENSION ACTIVITY REPORT TO COUNTY COMMISSIONERS COURT

Miles traveled: 645

Selected major activities since last report-August

- Attended Child Welfare Board meeting.
- Conducted 4-H Silver Star and Gold Star interviews.
- Met with County FCE Council. 9 att.
- Attended state Better Living for Texans program training.
- Met with Tyler County Fair Board. 24 att.
- Met with Senior Citizens Board.
- Conducted two one-on-one parenting sessions.
- Conducted Senior Citizens Nutrition program. 38 att.
- Conducted "Bread Making in a Bag" workshop for residents of the Orchard.
- Met with Extension Executive Board. 10 att.
- Conducted two 4-H Archery Workshops.
- Conducted Woodville 4-H member recruitment program. 18 att.
- Conferenced with co-presenter to plan Texas Hospitality program for the Chamber of Commerce.
- Completed work on Dossier requirements.
- Met with County Commissioners in budget hearings.
- Coordinated 4-H Awards Banquet preparations.
- Coordinated Cake Decorating Classes. 9 participated
- Wrote, edited and mailed 4-H newsletter to 356.
- 105 office calls.
- 90 office visits
- 15 home visits
- two office conferences

Planned Activities for next month-September

- Child Welfare Board meeting. 9-5
- FCE Club Meetings. 9-12, 9-20
- 4-H Awards Banquet. 9-7
- Parenting Programs. 9-8, 9-15
- 4-H Archery Project. 9-11, 9-18, 9-25
- Woodville 4-H Club. 9-11
- District Program Planning Conference. 9-13
- FCE Program Planning Committee Meeting. 9-14
- Diabetes Diet Seminar. 9-15
- County Fair Workday. 9-16
- 4-H Council meeting. 9-18
- Texas Hospitality Program Training. 9-19
- FIT task force meeting. 9-20
- FCS Institute. 9-25 to 9-29



Sherry Gardner
County Extension Agent - FCS

August 31, 2000

TEXAS AGRICULTURAL EXTENSION SERVICE
The Texas A&M University System
MONTHLY SCHEDULE OF TRAVEL

Name Sherry Gardner Title County Extension Agent - FCS
 County Tyler Month August, 2000

Date	Scope and description of official travel	Miles traveled	no.&amt meals	no.&amt lodging
8-1	Woodville vic and ret. Child Welfare Board meeting. 92,300-92,315	15		
8-1	Woodville to Warren vic and ret. Tyler County Fair-Home Economics Division meeting. 92,330-92,390	60		
8-3	Woodville vic and ret. Home visits. 92,410-92,435	25		
8-7	Woodville to Chester vic and ret. Home visits. 92,450-92,490	40		
8-8	Woodville to Overton vic and ret. BLT TTVN Training. 92, 500-92,760	260		
8-8	Woodville vic and ret. County Fair Board meeting. 92,760-92,780	20		
8-9	Woodville vic and ret. Program management. 92,800-92,820	20		
8-10	Woodville vic and ret. Office management. 92,830-92,845	15		
8-14	Woodville vic and ret. Program preparation. 93,003-93,018	15		
8-15	Woodville vic and ret. Bread making Workshop. 93,030-93,045	15		
8-15	Woodville vic and ret. Executive Board meeting. 93,045-93,055	10		
8-16	Woodville to Colmesneil vic and ret. Home visits. 93,070-93,110	40		
8-17	Woodville vic and ret. Home visits. 93,125-93,125	20		
8-21	Woodville vic and ret. 4-H Archery prep. 93,200-93,215	15		
8-22	Woodville vic and ret. Woodville 4-H meeting. 93,225-93,245	20		
8-23	Woodville vic and ret. 4-H Awards Banquet prep. 93,260-93,280	20		
8-28	Woodville vic and ret. 4-H Archery prep. 93,400-93,415	15		

ALL RECORDS FROM 09/08/2000 TO 09/11/2000 DATE-TO-BE-PAID

VENDOR NAME	ACCOUNT #	ACCOUNT NAME	ITEM/REASON	INVOICE #	VP DATE	DATE TRF	FO NO	AMOUNT
ANGELINA COUNTY SHERIFF	2000 010-363-038	INDIGENT CIVIL LE PER SERV CITATION	1980		09/08/2000	09/08/2000		40.00
ANGELINA COUNTY TAX OFF	2000 010-420-012	TRAINING & EDUCAT REGISTRATION BTFE C	5720		09/07/2000	09/11/2000		65.00
BROOKSHIRE BROS.	2000 010-427-036	PRISONER MEALS	6/2 THRU 8/5	185 18005	09/07/2000	09/11/2000		137.81
CASEY HARRIS	2000 010-415-055	COURT APPOINTED A MICHELLE STERLING	00 135		09/07/2000	09/11/2000		450.00
CASEY HARRIS	2000 010-408-055	COURT APPOINTED A KENNETH RAYMOND HEN	9138		09/07/2000	09/11/2000		1,250.00
CASEY HARRIS	2000 010-408-055	COURT APPOINTED A ANTHONY RAY LEWIS	9165		09/07/2000	09/11/2000		2,500.00
CHESTER VOL. FIRE DEPT.	2000 010-401-026	RURAL FIRE PROTEC SEPT 2000			09/07/2000	09/11/2000		75.00
CHESTER WATER SUPPLY CD	2000 010-401-029	KIRBY MEMORIAL MU KIRBY	141		09/08/2000	09/11/2000		11.06
CHILD WELFARE BOARD	2000 010-435-040	MISCELLANEOUS	4458		09/06/2000	09/11/2000		1,043.90
CITY OF WOODVILLE	2000 010-442-035	UTILITIES-COURTHO	COURTHOUSE	07152002A	09/08/2000	09/11/2000		664.14
COLMESNEIL VOL. FIRE DE	2000 010-401-026	RURAL FIRE PROTEC SEPT 2000			09/07/2000	09/11/2000		75.00
DAN B VOL. FIRE DEPT.	2000 010-401-026	RURAL FIRE PROTEC SEPT 2000			09/07/2000	09/11/2000		75.00
DOS COMPUTER SERVICE	2000 010-440-012	EQUIPMENT REPAIRS LAW LIB REPAIR			09/08/2000	09/11/2000		350.00
ENTERGY	2000 010-442-035	UTILITIES-COURTHO	201 WILLOW ST	AUG	09/08/2000	09/11/2000		794.89
FRED VOL. FIRE DEPARTME	2000 010-401-026	RURAL FIRE PROTEC SEPT 2000			09/07/2000	09/11/2000		75.00
GALL'S INC	2000 010-419-007	OFFICE SUPPLIES	0037233939	ALLOWANCE	09/07/2000	09/11/2000		218.54
GALL'S INC	2000 010-419-007	OFFICE SUPPLIES	0037233939	541972150003	09/07/2000	09/11/2000		234.99
GALL'S INC	2000 010-419-007	OFFICE SUPPLIES	0037233939	542621340001	09/07/2000	09/11/2000		80.37
HOUSTON CELLULAR TELEPH	2000 010-419-009	TELEPHONE	AUG PMT 283 0205	72048226	09/07/2000	09/11/2000		200.00
KERRY EVANS, M.D.	2000 010-436-022	COUNTY HEALTH OFF	COUNTY HEALTH OFFIC	SEPT 2000	09/07/2000	09/11/2000		267.50
KNOWLES LAW BOOK PUBLIS	2000 010-419-007	OFFICE SUPPLIES	TACKLEER INFLU COR	00936831	09/07/2000	09/11/2000		2.00
LEEROY BLACKWOOD	2000 010-363-021	JUSTICE-OF-PEACE	168308 OVERPAID	5510	09/08/2000	09/11/2000		750.00
LINDSEY WHISENHANT,ATTY	2000 010-408-055	COURT APPOINTED A TOMA E. BARLOW	9046		09/07/2000	09/11/2000		150.00
LINDSEY WHISENHANT,ATTY	2000 010-408-055	COURT APPOINTED A	HERTIS MOBLEY 8990		09/07/2000	09/11/2000		350.00
MATT MCCARVER	2000 010-439-001	SALARIES & ALLOWA	CAR ALLOW SEPT 2000		09/07/2000	09/11/2000		350.00
ROBERT H. MANN, ATTY.	2000 010-408-055	COURT APPOINTED A	MARK ANTHONY WINN	9182	09/07/2000	09/11/2000		350.00
ROBERT H. MANN, ATTY.	2000 010-408-055	COURT APPOINTED A	MARK ANTHONY WINN	9195	09/07/2000	09/11/2000		150.00
SHERRY GARDNER	2000 010-439-001	SALARIES & ALLOWA	CAR ALLOW SEPT 2000		09/07/2000	09/08/2000		72.80
SHERRY GARDNER	2000 010-439-023	OUT-OF-COUNTY TRA	TRAVEL REIMBURSEMEN	8/8	09/08/2000	09/11/2000		75.00
SPURGER VOL. FIRE DEPT.	2000 010-401-026	RURAL FIRE PROTEC SEPT 2000			09/07/2000	09/11/2000		698.88
TEXAS ASSOCIATION OF CO	2000 010-401-006	UNEMPLOYMENT INSU	UNEMPLOYMENT CLAIM	6440	09/08/2000	09/11/2000		1,100.00
TEXAS HISTORICAL COMMIT	2000 010-442-010	REPAIRS TO COURTH	HISTORICAL MARKER	7105	09/06/2000	09/08/2000		138.23
TYLER CO BOOSTER	2000 010-401-013	ADVERTISING	INV TO BID	1750	09/07/2000	09/11/2000	404	75.00
TYLER CO RURAL FIRE PCT	2000 010-401-026	RURAL FIRE PROTEC SEPT 2000			09/07/2000	09/11/2000		94.28
U PUMP IT	2000 010-419-040	LIABILITY INSURAN	FUEL DA VEHICLE	6381	09/07/2000	09/11/2000		50.00
U.S. POSTMASTER	2000 010-401-008	POSTAGE FOR POSTA	ANNUAL FEE BUS REFL	5719	09/07/2000	09/11/2000		100.00
U.S. POSTMASTER	2000 010-401-008	POSTAGE FOR POSTA	ANNUAL FEE BUS REFL	5718	09/07/2000	09/11/2000		800.00
UNITED STATES POSTAL SV	2000 010-401-008	POSTAGE FOR POSTA	POSTAGE METER JUSTI	5512	09/08/2000	09/11/2000		18.56
WADE SKINNER	2000 010-428-042	EMERGENCY EQUIPE	WATER FOR FIRELIGHT	6441	09/08/2000	09/11/2000		75.00
WARREN VOL. FIRE DEPT.	2000 010-401-026	RURAL FIRE PROTEC SEPT 2000			09/07/2000	09/11/2000		75.00
WHITE TAIL RIDGE FIRE D	2000 010-401-026	RURAL FIRE PROTEC SEPT 2000			09/07/2000	09/11/2000		75.00
WILDWOOD VOL. FIRE DEPT	2000 010-401-026	RURAL FIRE PROTEC SEPT 2000			09/07/2000	09/11/2000		2,094.83
WILLIAM S. MORIAN	2000 010-408-055	COURT APPOINTED A	LINDA HUGHES 8918		09/07/2000	09/11/2000		75.00
WOODVILLE VOL. FIRE DEP	2000 010-401-026	RURAL FIRE PROTEC SEPT 2000			09/07/2000	09/11/2000		528.00
XEROX CORPORATION	2000 010-440-015	SERVICE CONTRACTS	MAINT CONT AGING CE	665039467	09/07/2000	09/11/2000		16,855.78

ALL RECORDS FROM 09/08/2000 TO 09/11/2000 DATE-TO-BE-PAID

VENDOR NAME	ACCOUNT #	ACCOUNT NAME	ITEM/REASON	INVOICE #	V/P DATE	DATE TRP	PO NO	AMOUNT
CHESTER WATER SUPPLY CO	2000 022-451-035	UTILITIES	PCT II	31	09/08/2000	09/11/2000		11.06
EASTEX TELEPHONE COOP	2000 022-451-035	UTILITIES	PCT II	936 969 2645	09/08/2000	09/11/2000		23.40
SAM HOUSTON ELECTRIC CO	2000 022-451-035	UTILITIES	PCT II	1214 6 A	09/08/2000	09/11/2000		43.69

78.15

ALL RECORDS FROM 09/08/2000 TO 09/11/2000 DATE-TO-BE-PAID

VENDOR NAME	ACCOUNT #	ACCOUNT NAME	ITEM/REASON	INVOICE #	V/P DATE	DATE TRF	PO NO	AMOUNT
NATHAN WOLFE	2000 025-451-028	REPAIRS & MAINTEN	REFUND ON CLEANUP	6658	09/07/2000	09/11/2000		200.00
SAM HOUSTON ELECTRIC CO	2000 025-448-035	UTILITIES	AIRPORT	34268 3A	09/08/2000	09/11/2000		20.98
SAM HOUSTON ELECTRIC CO	2000 025-448-035	UTILITIES	AIRPORT	3505 5 A	09/08/2000	09/11/2000		114.25
SAM HOUSTON ELECTRIC CO	2000 025-448-035	UTILITIES	RODEO ARENA	131357 6 A	09/08/2000	09/11/2000		17.24
SAM HOUSTON ELECTRIC CO	2000 025-448-035	UTILITIES	ARENA	5598 8 A	09/08/2000	09/11/2000		52.54
SAM HOUSTON ELECTRIC CO	2000 025-448-035	UTILITIES	TYLER COUNTY RODEO	14006 1 A	09/08/2000	09/11/2000		9.97

414.98

ALL RECORDS FROM 09/08/2000 TO 09/11/2000 DATE-TO-BE-PAID

VENDOR NAME	ACCOUNT #	ACCOUNT NAME	ITEM/REASON	INVOICE #	VP DATE	DATE TRF	PO NO	AMOUNT
TEXAS SUPREME COURT JUD	2000 036-492-050	LIBRARY BOOKS & S	ANNUAL SUBSCRIPTION	9/2000	09/08/2000	09/11/2000		465.00
WEST GROUP	2000 036-492-050	LIBRARY BOOKS & S	544764-553285,60795	911 642 528	09/08/2000	09/11/2000		291.50

756.50

09/08/2000 15:33:13

T C COLLECTION CENTER B U/P CLAIMS LIST

VCH101 PAGE 8

ALL RECORDS FROM 09/08/2000 TO 09/11/2000 DATE-TO-RE-PAID

VENDOR NAME	ACCOUNT #	ACCOUNT NAME	ITEM/REASON	INVOICE #	U/P DATE	DATE TRP	PO NO	AMOUNT
CYPRESS CREEK WATER	2000 037-451-035	UTILITIES		235 A	09/08/2000	09/11/2000		146.00

146.00

ALL RECORDS FROM 09/08/2000 TO 09/11/2000 DATE-TO-BE-PAID

VENDOR NAME	ACCOUNT #	ACCOUNT NAME	ITEM/REASON	INVOICE #	VP DATE	DATE TRP	FO NO	AMOUNT
AIREE SOIGNET	2001 054-451-046	RESTITUTION	RESTITUTION	7054	09/07/2000	09/11/2000		100.00
BOB NDACK	2001 054-451-046	RESTITUTION	RESTITUTION	7055	09/07/2000	09/11/2000		65.00

165.00

TOTAL VOUCHERS

25,404.92

GENERAL FUND
ALL CHECKS

VENDOR NAME	ACCOUNT #	ACCOUNT NAME	ITEM/REASON	DATE	CHECK	AMOUNT
AREA V. VIRVILI TEXAS CD AWD	2000 010-422-012	TRAINING & EDUCATION	REGISTRATION	08/28/2000	053513	50.00
ENERGY	2000 010-436-049	AID TO INDIGENTS	AMY SERDA	08/28/2000	053514	13.00
SAM HOUSTON ELECTRIC CO	2000 010-436-049	AID TO INDIGENTS	DEFASHEIA RAVILLE	08/28/2000	053515	35.00
ENERGY	2000 010-436-049	AID TO INDIGENTS	THERESSA BUNN	08/28/2000	053516	35.00
CERTIFIED LABORATORIES	2000 010-427-010	JAIL SUPPLIES	CYNTHIA HADNOT	08/28/2000	053536	35.00
GALL'S INC	2000 010-426-028	REPAIRS TO VEHICLES	50113262	08/28/2000	053584	156.32
GALL'S INC	2000 010-426-008	DEPUTIES SUPPLIES	0003956513	08/28/2000	053585	324.99
DENNIS LEE	2000 010-442-010	REPAIRS TO COURTHOUSE	0003956513	08/28/2000	053586	18.97
SAM HOUSTON ELECTRIC CO	2000 010-436-049	AID TO INDIGENTS	REPAIRS	08/28/2000	053588	412.50
ALEX KNIGHTEN	2000 010-415-061	PETIT JURORS	CHARLES MATTHEWS	08/24/2000	053754	6.00
CARL DEAN JACKSON	2000 010-415-061	PETIT JURORS	JURY DUTY AUG 22, 2000	08/24/2000	053755	6.00
CHERYL ANN JONES	2000 010-415-061	PETIT JURORS	JURY DUTY AUG 22, 2000	08/24/2000	053756	6.00
CHILD WELFARE FUND	2000 010-415-061	PETIT JURORS	JACK W. RUSSELL	08/24/2000	053757	6.00
CHILD WELFARE FUND	2000 010-415-061	PETIT JURORS	WILLIAM W. RATCLIFF	08/24/2000	053758	6.00
CHILD WELFARE FUND	2000 010-415-061	PETIT JURORS	PATRICIA A ZACHARY	08/24/2000	053758	10.00
CHILD WELFARE FUND	2000 010-415-061	PETIT JURORS	EARNEST L OLVEY	08/24/2000	053758	6.00
CHILD WELFARE FUND	2000 010-415-061	PETIT JURORS	ARIE LEE MITCHELL	08/24/2000	053758	6.00
CHILD WELFARE FUND	2000 010-415-061	PETIT JURORS	LOUISE E FAIRCLOTH	08/24/2000	053758	6.00
CHILD WELFARE FUND	2000 010-415-061	PETIT JURORS	ANDREW JACKSON THRONELL	08/24/2000	053758	6.00
CHILD WELFARE FUND	2000 010-415-061	PETIT JURORS	ROBERT MARVIN WOOD	08/24/2000	053758	6.00
CHILD WELFARE FUND	2000 010-415-061	PETIT JURORS	SHERLEY UNSWORTH	08/24/2000	053758	6.00
CHILD WELFARE FUND	2000 010-415-061	PETIT JURORS	LINDY JEAN GOODWIN	08/24/2000	053758	6.00
CHILD WELFARE FUND	2000 010-415-061	PETIT JURORS	NANCY SPECHT CALDWELL	08/24/2000	053758	6.00
CHILD WELFARE FUND	2000 010-415-061	PETIT JURORS	JURY DUTY AUG 22, 2000	08/24/2000	053759	10.00
CHILD WELFARE FUND	2000 010-415-061	PETIT JURORS	JURY DUTY AUG 22, 2000	08/24/2000	053761	6.00
CHILD WELFARE FUND	2000 010-442-010	REPAIRS TO COURTHOUSE	BLDG MATL PCT I OFFICE	08/24/2000	053762	149.78
DENNIS LEE	2000 010-415-061	PETIT JURORS	JURY DUTY AUG 22, 2000	08/24/2000	053763	6.00
DONALD EUGENE GORDEN	2000 010-415-061	PETIT JURORS	JURY DUTY AUG 22, 2000	08/24/2000	053764	6.00
DONNA FAY KNIGHTEN	2000 010-415-061	PETIT JURORS	JURY DUTY AUG 22, 2000	08/24/2000	053765	6.00
GAYLE EVANS VINSOON	2000 010-415-061	PETIT JURORS	JURY DUTY AUG 22, 2000	08/24/2000	053765	6.00
GENE CLEMENT RUSSELL	2000 010-415-061	PETIT JURORS	JURY DUTY AUG 22, 2000	08/24/2000	053766	6.00
GLINDA F MCKINLEY	2000 010-415-061	PETIT JURORS	JURY DUTY AUG 22, 2000	08/24/2000	053767	6.00
GRAY DEAN HANNING	2000 010-415-061	PETIT JURORS	JURY DUTY AUG 22, 2000	08/24/2000	053768	6.00
HENRY LEE WILLIAMS	2000 010-415-061	PETIT JURORS	JURY DUTY AUG 22, 2000	08/24/2000	053769	6.00
IRIS PETERSON	2000 010-415-061	PETIT JURORS	JURY DUTY AUG 22, 2000	08/24/2000	053770	6.00
JACKIE SKINNER	2000 010-423-012	TRAINING & EDUCATION	JURY DUTY AUG 22, 2000	08/24/2000	053771	10.00
JIMMY EARL COHN	2000 010-415-061	PETIT JURORS	MILEAGE & PER DIEM	08/24/2000	053771	189.47
KENNI SATTERWHITE	2000 010-415-061	PETIT JURORS	JURY DUTY AUG 22, 2000	08/24/2000	053772	6.00
LAVERN COURS ZISSA	2000 010-415-061	PETIT JURORS	JURY DUTY AUG 22, 2000	08/24/2000	053773	10.00
MARY MANN	2000 010-422-012	TRAINING & EDUCATION	JURY DUTY AUG 22, 2000	08/24/2000	053774	6.00
MARVE JEAN PARKER	2000 010-415-061	PETIT JURORS	PER DIEM NETDATA	08/24/2000	053775	50.00
MELBA SPURLOCK	2000 010-415-061	PETIT JURORS	JURY DUTY AUG 22, 2000	08/24/2000	053776	6.00
PUBLICIC NET XCHANGE	2000 010-401-009	PROBATION TELEPHONE	JURY DUTY AUG 22, 2000	08/24/2000	053777	6.00
RUSSELL ALLEN CLINARD	2000 010-415-061	PETIT JURORS	INTERNET SERVICE	08/24/2000	053778	23.20
SANDRA HIGHTOWER	2000 010-415-061	PETIT JURORS	JURY DUTY AUG 22, 2000	08/24/2000	053779	6.00
STONEY KEITH WALKER	2000 010-415-061	PETIT JURORS	JURY DUTY AUG 22, 2000	08/24/2000	053780	6.00
STATE CVC FUND	2000 010-415-061	PETIT JURORS	JURY DUTY AUG 22, 2000	08/24/2000	053781	6.00
STATE CVC FUND	2000 010-415-061	PETIT JURORS	ELIZABETH HUTTO	08/24/2000	053782	10.00
STATE CVC FUND	2000 010-415-061	PETIT JURORS	JUDY DIANE ANTHONY	08/24/2000	053782	6.00
STATE CVC FUND	2000 010-415-061	PETIT JURORS	HELEN MARIE ARD	08/24/2000	053782	6.00
STATE CVC FUND	2000 010-415-061	PETIT JURORS	MARY E McDERMOTT-JACKS	08/24/2000	053782	6.00
STELLA LEAVERN MILES	2000 010-415-061	PETIT JURORS	STELLA L. MILES	08/24/2000	053783	6.00
TERESA MOGEE JOHNSON	2000 010-415-061	PETIT JURORS	JURY DUTY AUG 22, 2000	08/24/2000	053784	6.00
ELBERT SHEFFIELD	2000 010-427-036	PRISONER MEALS	JURY DUTY AUG 22, 2000	08/28/2000	053785	178.86
TRACY SPELL	2000 010-427-036	PRISONER MEALS	MEALS	08/28/2000	053787	111.43

GENERAL FUND
ALL CHECKS

VENDOR NAME	ACCOUNT #	ACCOUNT NAME	ITEM/REASON	DATE	CHECK	AMOUNT
JESSIE WOLF	2000 010-426-044	PARK SECURITY SERVICES	SECURITY	08/28/2000	053788	116.64
NICHOLAS THOMPSON	2000 010-426-044	PARK SECURITY SERVICES	SECURITY	08/28/2000	053789	262.44
DOUG WOOD	2000 010-426-044	PARK SECURITY SERVICES	SECURITY	08/28/2000	053790	145.80
MIKE WILSON	2000 010-426-044	PARK SECURITY SERVICES	SECURITY	08/28/2000	053791	408.24
MIKE HUGHES	2000 010-426-044	PARK SECURITY SERVICES	SECURITY	08/28/2000	053792	670.68
BEN JOHNSON	2000 010-426-044	PARK SECURITY SERVICES	SECURITY	08/28/2000	053793	262.44
PATRICIA BROWN	2000 010-408-061	PETTIT JURORS	JURORS FOR 9/29	08/28/2000	053795	840.00
AFLAC INSURANCE	2000 010-202-100	SALARIES PAYABLE	JURORS FOR 9/29	08/30/2000	056817	110.59
ATTORNEY GENERAL OF TEXAS	2000 010-202-100	SALARIES PAYABLE	AFLAC INS	08/30/2000	056818	225.00
COMMUNITY SUPERVISION & CD	2000 010-202-100	SALARIES PAYABLE	DOUG WOOD - AG0#0009478433	08/30/2000	056819	39.00
DOCHES COMMUNITY CREDIT UN	2000 010-202-100	SALARIES PAYABLE	TYLER COUNTY CSCD	08/30/2000	056820	1,675.00
FICA	2000 010-202-100	SALARIES PAYABLE	CREDIT UNION	08/30/2000	056821	4,399.29
FICA	2000 010-402-002	SOCIAL SECURITY	FICA	08/30/2000	056821	240.71
FICA	2000 010-405-002	SOCIAL SECURITY	FICA	08/30/2000	056821	27.62
FICA	2000 010-407-002	SOCIAL SECURITY	FICA	08/30/2000	056821	288.06
FICA	2000 010-408-002	SOCIAL SECURITY	FICA	08/30/2000	056821	27.90
FICA	2000 010-409-002	SOCIAL SECURITY	FICA	08/30/2000	056821	49.39
FICA	2000 010-410-002	SOCIAL SECURITY	FICA	08/30/2000	056821	46.97
FICA	2000 010-411-002	SOCIAL SECURITY	FICA	08/30/2000	056821	150.11
FICA	2000 010-412-002	SOCIAL SECURITY	FICA	08/30/2000	056821	43.06
FICA	2000 010-413-002	SOCIAL SECURITY	FICA	08/30/2000	056821	43.52
FICA	2000 010-414-002	SOCIAL SECURITY	FICA	08/30/2000	056821	43.06
FICA	2000 010-415-002	SOCIAL SECURITY	FICA	08/30/2000	056821	8.43
FICA	2000 010-419-002	SOCIAL SECURITY	FICA	08/30/2000	056821	284.88
FICA	2000 010-420-002	SOCIAL SECURITY	FICA	08/30/2000	056821	214.67
FICA	2000 010-421-002	SOCIAL SECURITY	FICA	08/30/2000	056821	169.07
FICA	2000 010-422-002	SOCIAL SECURITY	FICA	08/30/2000	056821	137.03
FICA	2000 010-423-002	SOCIAL SECURITY	FICA	08/30/2000	056821	117.32
FICA	2000 010-424-002	SOCIAL SECURITY	FICA	08/30/2000	056821	33.17
FICA	2000 010-425-002	SOCIAL SECURITY	FICA	08/30/2000	056821	26.04
FICA	2000 010-426-002	SOCIAL SECURITY	FICA	08/30/2000	056821	1,631.65
FICA	2000 010-427-002	SOCIAL SECURITY	FICA	08/30/2000	056821	445.15
FICA	2000 010-428-002	SOCIAL SECURITY	FICA	08/30/2000	056821	33.17
FICA	2000 010-429-002	SOCIAL SECURITY	FICA	08/30/2000	056821	33.17
FICA	2000 010-430-002	SOCIAL SECURITY	FICA	08/30/2000	056821	42.94
FICA	2000 010-438-002	SOCIAL SECURITY	FICA	08/30/2000	056821	110.91
FICA	2000 010-439-002	SOCIAL SECURITY	FICA	08/30/2000	056821	62.69
FICA	2000 010-442-002	SOCIAL SECURITY	FICA	08/30/2000	056821	66.60
FICA	2000 010-202-100	SALARIES PAYABLE	FICA	08/30/2000	056822	6,544.31
FICA	2000 010-202-100	SALARIES PAYABLE	FICA	08/30/2000	056823	1,028.88
MEDICARE - ELECTRONIC TRAN	2000 010-402-002	SOCIAL SECURITY	MEDICARE	08/30/2000	056823	56.30
MEDICARE - ELECTRONIC TRAN	2000 010-405-002	SOCIAL SECURITY	MEDICARE	08/30/2000	056823	6.46
MEDICARE - ELECTRONIC TRAN	2000 010-407-002	SOCIAL SECURITY	MEDICARE	08/30/2000	056823	67.36
MEDICARE - ELECTRONIC TRAN	2000 010-408-002	SOCIAL SECURITY	MEDICARE	08/30/2000	056823	6.53
MEDICARE - ELECTRONIC TRAN	2000 010-409-002	SOCIAL SECURITY	MEDICARE	08/30/2000	056823	11.55
MEDICARE - ELECTRONIC TRAN	2000 010-410-002	SOCIAL SECURITY	MEDICARE	08/30/2000	056823	10.99
MEDICARE - ELECTRONIC TRAN	2000 010-411-002	SOCIAL SECURITY	MEDICARE	08/30/2000	056823	35.10
MEDICARE - ELECTRONIC TRAN	2000 010-412-002	SOCIAL SECURITY	MEDICARE	08/30/2000	056823	10.07
MEDICARE - ELECTRONIC TRAN	2000 010-413-002	SOCIAL SECURITY	MEDICARE	08/30/2000	056823	10.18
MEDICARE - ELECTRONIC TRAN	2000 010-414-002	SOCIAL SECURITY	MEDICARE	08/30/2000	056823	10.07
MEDICARE - ELECTRONIC TRAN	2000 010-415-002	SOCIAL SECURITY	MEDICARE	08/30/2000	056823	1.97
MEDICARE - ELECTRONIC TRAN	2000 010-419-002	SOCIAL SECURITY	MEDICARE	08/30/2000	056823	67.09
MEDICARE - ELECTRONIC TRAN	2000 010-420-002	SOCIAL SECURITY	MEDICARE	08/30/2000	056823	50.20
MEDICARE - ELECTRONIC TRAN	2000 010-421-002	SOCIAL SECURITY	MEDICARE	08/30/2000	056823	39.53
MEDICARE - ELECTRONIC TRAN	2000 010-422-002	SOCIAL SECURITY	MEDICARE	08/30/2000	056823	32.05

GENERAL FUND
ALL CHECKS

VENDOR NAME	ACCOUNT #	ACCOUNT NAME	ITEM/REASON	DATE	CHECK	AMOUNT
MEDICARE - ELECTRONIC TRAN	2000 010-423-002	SOCIAL SECURITY	MEDICARE	08/30/2000	056823	27.44
MEDICARE - ELECTRONIC TRAN	2000 010-424-002	SOCIAL SECURITY	MEDICARE	08/30/2000	056823	7.76
MEDICARE - ELECTRONIC TRAN	2000 010-425-002	SOCIAL SECURITY	MEDICARE	08/30/2000	056823	6.09
MEDICARE - ELECTRONIC TRAN	2000 010-426-002	SOCIAL SECURITY	MEDICARE	08/30/2000	056823	381.62
MEDICARE - ELECTRONIC TRAN	2000 010-427-002	SOCIAL SECURITY	MEDICARE	08/30/2000	056823	108.78
MEDICARE - ELECTRONIC TRAN	2000 010-428-002	SOCIAL SECURITY	MEDICARE	08/30/2000	056823	7.76
MEDICARE - ELECTRONIC TRAN	2000 010-429-002	SOCIAL SECURITY	MEDICARE	08/30/2000	056823	7.76
MEDICARE - ELECTRONIC TRAN	2000 010-430-002	SOCIAL SECURITY	MEDICARE	08/30/2000	056823	10.04
MEDICARE - ELECTRONIC TRAN	2000 010-438-002	SOCIAL SECURITY	MEDICARE	08/30/2000	056823	25.94
MEDICARE - ELECTRONIC TRAN	2000 010-439-002	SOCIAL SECURITY	MEDICARE	08/30/2000	056823	14.66
MEDICARE - ELECTRONIC TRAN	2000 010-442-002	SOCIAL SECURITY	MEDICARE	08/30/2000	056823	15.58
MICHAEL GROSS, CHAPTER 13	2000 010-202-100	SALARIES PAYABLE	JEFFREY MASHAW CASE#98-905608	08/30/2000	056824	175.00
NATIONWIDE RETIREMENT SOLU	2000 010-202-100	SALARIES PAYABLE	NACD	08/30/2000	056825	1,221.64
NET SALARIES	2000 010-202-100	SALARIES PAYABLE	NET SALARIES	08/30/2000	056826	50,499.74
POLICE & FIREMAN'S INSURAN	2000 010-202-100	SALARIES PAYABLE	POLICE INSURANCE	08/30/2000	056827	398.27
STANDARD COUNTY LIFE VT100	2000 010-202-100	SALARIES PAYABLE	STANDARD COUNTY LIFE	08/30/2000	056828	43.48
STANDARD INSURANCE CO POL	2000 010-402-004	HOSPITALIZATION	STANDARD VOL LIFE	08/30/2000	056829	73.08
STANDARD INSURANCE CO POL	2000 010-405-004	HOSPITALIZATION	STANDARD VOL LIFE	08/30/2000	056829	3.99
STANDARD INSURANCE CO POL	2000 010-407-004	HOSPITALIZATION	STANDARD VOL LIFE	08/30/2000	056829	49.56
STANDARD INSURANCE CO POL	2000 010-411-004	HOSPITALIZATION	STANDARD VOL LIFE	08/30/2000	056829	28.14
STANDARD INSURANCE CO POL	2000 010-412-004	HOSPITALIZATION	STANDARD VOL LIFE	08/30/2000	056829	11.34
STANDARD INSURANCE CO POL	2000 010-413-004	HOSPITALIZATION	STANDARD VOL LIFE	08/30/2000	056829	10.08
STANDARD INSURANCE CO POL	2000 010-414-004	HOSPITALIZATION	STANDARD VOL LIFE	08/30/2000	056829	7.37
STANDARD INSURANCE CO POL	2000 010-419-004	HOSPITALIZATION	STANDARD VOL LIFE	08/30/2000	056829	51.24
STANDARD INSURANCE CO POL	2000 010-420-004	HOSPITALIZATION	STANDARD VOL LIFE	08/30/2000	056829	37.80
STANDARD INSURANCE CO POL	2000 010-421-004	HOSPITALIZATION	STANDARD VOL LIFE	08/30/2000	056829	40.32
STANDARD INSURANCE CO POL	2000 010-422-004	HOSPITALIZATION	STANDARD VOL LIFE	08/30/2000	056829	33.60
STANDARD INSURANCE CO POL	2000 010-423-004	HOSPITALIZATION	STANDARD VOL LIFE	08/30/2000	056829	12.60
STANDARD INSURANCE CO POL	2000 010-424-004	HOSPITALIZATION	STANDARD VOL LIFE	08/30/2000	056829	4.62
STANDARD INSURANCE CO POL	2000 010-425-004	HOSPITALIZATION	STANDARD VOL LIFE	08/30/2000	056829	5.04
STANDARD INSURANCE CO POL	2000 010-426-004	HOSPITALIZATION	STANDARD VOL LIFE	08/30/2000	056829	463.10
STANDARD INSURANCE CO POL	2000 010-427-004	HOSPITALIZATION	STANDARD VOL LIFE	08/30/2000	056829	111.30
STANDARD INSURANCE CO POL	2000 010-428-004	HOSPITALIZATION	STANDARD VOL LIFE	08/30/2000	056829	4.62
STANDARD INSURANCE CO POL	2000 010-429-004	HOSPITALIZATION	STANDARD VOL LIFE	08/30/2000	056829	4.62
STANDARD INSURANCE CO POL	2000 010-430-004	HOSPITALIZATION	STANDARD VOL LIFE	08/30/2000	056829	13.02
STANDARD INSURANCE CO POL	2000 010-438-004	HOSPITALIZATION	STANDARD VOL LIFE	08/30/2000	056829	26.88
STANDARD INSURANCE CO POL	2000 010-439-004	HOSPITALIZATION	STANDARD VOL LIFE	08/30/2000	056829	13.44
STANDARD INSURANCE CO POL	2000 010-442-004	HOSPITALIZATION	STANDARD VOL LIFE	08/30/2000	056829	13.02
TEXAS COUNTY & DISTRICT RE	2000 010-202-100	SALARIES PAYABLE	TCDRS-RETIREMENT	08/30/2000	056830	4,596.26
TEXAS COUNTY & DISTRICT RE	2000 010-402-003	RETIREMENT	TCDRS-RETIREMENT	08/30/2000	056830	321.07
TEXAS COUNTY & DISTRICT RE	2000 010-407-003	RETIREMENT	TCDRS-RETIREMENT	08/30/2000	056830	379.34
TEXAS COUNTY & DISTRICT RE	2000 010-409-003	RETIREMENT	TCDRS-RETIREMENT	08/30/2000	056830	65.87
TEXAS COUNTY & DISTRICT RE	2000 010-410-003	RETIREMENT	TCDRS-RETIREMENT	08/30/2000	056830	62.64
TEXAS COUNTY & DISTRICT RE	2000 010-411-003	RETIREMENT	TCDRS-RETIREMENT	08/30/2000	056830	160.42
TEXAS COUNTY & DISTRICT RE	2000 010-412-003	RETIREMENT	TCDRS-RETIREMENT	08/30/2000	056830	44.41
TEXAS COUNTY & DISTRICT RE	2000 010-413-003	RETIREMENT	TCDRS-RETIREMENT	08/30/2000	056830	45.03
TEXAS COUNTY & DISTRICT RE	2000 010-414-003	RETIREMENT	TCDRS-RETIREMENT	08/30/2000	056830	44.41
TEXAS COUNTY & DISTRICT RE	2000 010-415-003	RETIREMENT	TCDRS-RETIREMENT	08/30/2000	056830	11.25
TEXAS COUNTY & DISTRICT RE	2000 010-419-003	RETIREMENT	TCDRS-RETIREMENT	08/30/2000	056830	383.17
TEXAS COUNTY & DISTRICT RE	2000 010-420-003	RETIREMENT	TCDRS-RETIREMENT	08/30/2000	056830	287.75
TEXAS COUNTY & DISTRICT RE	2000 010-421-003	RETIREMENT	TCDRS-RETIREMENT	08/30/2000	056830	184.16
TEXAS COUNTY & DISTRICT RE	2000 010-422-003	RETIREMENT	TCDRS-RETIREMENT	08/30/2000	056830	141.10
TEXAS COUNTY & DISTRICT RE	2000 010-423-003	RETIREMENT	TCDRS-RETIREMENT	08/30/2000	056830	156.49
TEXAS COUNTY & DISTRICT RE	2000 010-424-003	RETIREMENT	TCDRS-RETIREMENT	08/30/2000	056830	23.57
TEXAS COUNTY & DISTRICT RE	2000 010-425-003	RETIREMENT	TCDRS-RETIREMENT	08/30/2000	056830	24.40

GENERAL FUND
ALL CHECKS

VENDOR NAME	ACCOUNT #	ACCOUNT NAME	ITEM/REASON	DATE	CHECK	AMOUNT
TEXAS COUNTY & DISTRICT RE	2000 010-426-003	RETIREMENT	TCDRS-RETIREMENT	08/30/2000	056830	2,134.94
TEXAS COUNTY & DISTRICT RE	2000 010-427-003	RETIREMENT	TCDRS-RETIREMENT	08/30/2000	056830	621.22
TEXAS COUNTY & DISTRICT RE	2000 010-428-003	RETIREMENT	TCDRS-RETIREMENT	08/30/2000	056830	23.57
TEXAS COUNTY & DISTRICT RE	2000 010-429-003	RETIREMENT	TCDRS-RETIREMENT	08/30/2000	056830	23.57
TEXAS COUNTY & DISTRICT RE	2000 010-430-003	RETIREMENT	TCDRS-RETIREMENT	08/30/2000	056830	57.27
TEXAS COUNTY & DISTRICT RE	2000 010-438-003	RETIREMENT	TCDRS-RETIREMENT	08/30/2000	056830	120.12
TEXAS COUNTY & DISTRICT RE	2000 010-439-003	RETIREMENT	TCDRS-RETIREMENT	08/30/2000	056830	56.03
TEXAS COUNTY & DISTRICT RE	2000 010-442-003	RETIREMENT	TCDRS-RETIREMENT	08/30/2000	056830	59.22
TYLER COUNTY APPRASIAL DIS	2000 010-202-100	SALARIES PAYABLE	TYLER CO APPRASIAL DISTRICT	08/30/2000	056831	62.50
TYLER COUNTY HEALTH	2000 010-202-100	SALARIES PAYABLE	TYLER COUNTY HEALTH FUND	08/30/2000	056832	394.21
TYLER COUNTY HEALTH	2000 010-402-004	HOSPITALIZATION	TYLER COUNTY HEALTH FUND	08/30/2000	056832	625.00
TYLER COUNTY HEALTH	2000 010-405-004	HOSPITALIZATION	TYLER COUNTY HEALTH FUND	08/30/2000	056832	125.00
TYLER COUNTY HEALTH	2000 010-407-004	HOSPITALIZATION	TYLER COUNTY HEALTH FUND	08/30/2000	056832	605.00
TYLER COUNTY HEALTH	2000 010-411-004	HOSPITALIZATION	TYLER COUNTY HEALTH FUND	08/30/2000	056832	250.00
TYLER COUNTY HEALTH	2000 010-412-004	HOSPITALIZATION	TYLER COUNTY HEALTH FUND	08/30/2000	056832	125.00
TYLER COUNTY HEALTH	2000 010-413-004	HOSPITALIZATION	TYLER COUNTY HEALTH FUND	08/30/2000	056832	125.00
TYLER COUNTY HEALTH	2000 010-414-004	HOSPITALIZATION	TYLER COUNTY HEALTH FUND	08/30/2000	056832	125.00
TYLER COUNTY HEALTH	2000 010-419-004	HOSPITALIZATION	TYLER COUNTY HEALTH FUND	08/30/2000	056832	375.00
TYLER COUNTY HEALTH	2000 010-420-004	HOSPITALIZATION	TYLER COUNTY HEALTH FUND	08/30/2000	056832	250.00
TYLER COUNTY HEALTH	2000 010-421-004	HOSPITALIZATION	TYLER COUNTY HEALTH FUND	08/30/2000	056832	250.00
TYLER COUNTY HEALTH	2000 010-422-004	HOSPITALIZATION	TYLER COUNTY HEALTH FUND	08/30/2000	056832	125.00
TYLER COUNTY HEALTH	2000 010-423-004	HOSPITALIZATION	TYLER COUNTY HEALTH FUND	08/30/2000	056832	125.00
TYLER COUNTY HEALTH	2000 010-424-004	HOSPITALIZATION	TYLER COUNTY HEALTH FUND	08/30/2000	056832	125.00
TYLER COUNTY HEALTH	2000 010-425-004	HOSPITALIZATION	TYLER COUNTY HEALTH FUND	08/30/2000	056832	3,350.00
TYLER COUNTY HEALTH	2000 010-426-004	HOSPITALIZATION	TYLER COUNTY HEALTH FUND	08/30/2000	056832	870.00
TYLER COUNTY HEALTH	2000 010-427-004	HOSPITALIZATION	TYLER COUNTY HEALTH FUND	08/30/2000	056832	125.00
TYLER COUNTY HEALTH	2000 010-428-004	HOSPITALIZATION	TYLER COUNTY HEALTH FUND	08/30/2000	056832	125.00
TYLER COUNTY HEALTH	2000 010-429-004	HOSPITALIZATION	TYLER COUNTY HEALTH FUND	08/30/2000	056832	125.00
TYLER COUNTY HEALTH	2000 010-430-004	HOSPITALIZATION	TYLER COUNTY HEALTH FUND	08/30/2000	056832	125.00
TYLER COUNTY HEALTH	2000 010-438-004	HOSPITALIZATION	TYLER COUNTY HEALTH FUND	08/30/2000	056832	250.00
TYLER COUNTY HEALTH	2000 010-439-004	HOSPITALIZATION	TYLER COUNTY HEALTH FUND	08/30/2000	056832	125.00
TYLER COUNTY HEALTH	2000 010-442-004	HOSPITALIZATION	TYLER COUNTY HEALTH FUND	08/30/2000	056832	125.00
TYLER COUNTY TAX ASSESSOR/	2000 010-202-100	SALARIES PAYABLE	TYLER CO TAX A/C	08/30/2000	056833	50.00
A T & T	2000 010-435-040	MISCELLANEOUS	OVERPAYMENT	08/31/2000	056834	58.67
CHARLES RAY BARNES, JR.	2000 010-263-021	JUSTICE-OF-PEACE I FEES	OVERPAYMENT	08/31/2000	056842	10.00
ENERGY	2000 010-401-031	TYLER COUNTY AGING CENTER	REPAIRS	08/31/2000	056845	821.69
KETH NEVILLE	2000 010-442-010	REPAIRS TO COURTHOUSE	REPAIRS	08/31/2000	056854	550.00
VERIZON WIRELESS	2000 010-413-009	TELEPHONE	415720372912931704	08/31/2000	056857	41.43
5AM HOUSTON ELECTRIC CO	2000 010-436-049	AID TO INDIGENTS	AID TO INDIGENT/C. SCOTT	08/31/2000	056872	35.00
VERIZON WIRELESS	2000 010-413-009	TELEPHONE	JUSTICE OF PEACE, PCT 3	08/31/2000	056873	41.43

TOTAL CHECKS WRITTEN 98,317.12
 TOTAL VOID CHECKS 41.43
 TOTAL CHECK AMOUNT 98,275.69

ROAD & BRIDGE I
ALL CHECKS

VENDOR NAME	ACCOUNT #	ACCOUNT NAME	ITEM/REASON	DATE	CHECK	AMOUNT
STAPLES OFFICE SUPPLY	2000 021-453-045	PURCHASE OF EQUIPMENT	COMPUTER	08/28/2000	053583	1,199.98
C. D. WOODROME	2000 021-451-001	SALARY/TRUCK ALLOWANCE	TRUCK ALLOWANC/SEPT	08/31/2000	053797	600.00
AFLAC INSURANCE	2000 021-202-100	SALARIES PAYABLE	AFLAC INS	08/30/2000	056817	69.09
DOCHES COMMUNITY CREDIT UN	2000 021-202-100	SALARIES PAYABLE	CREDIT UNION	08/30/2000	056820	310.50
FICA	2000 021-202-100	SALARIES PAYABLE	FICA	08/30/2000	056821	416.63
FICA	2000 021-448-002	SOCIAL SECURITY	FICA	08/30/2000	056821	416.63
FIT	2000 021-202-100	SALARIES PAYABLE	FIT	08/30/2000	056822	583.43
MEDICARE - ELECTRONIC TRAN	2000 021-202-100	SALARIES PAYABLE	MEDICARE	08/30/2000	056823	97.42
MEDICARE - ELECTRONIC TRAN	2000 021-448-002	SOCIAL SECURITY	MEDICARE	08/30/2000	056823	97.42
NATIONWIDE RETIREMENT SOLU	2000 021-202-100	SALARIES PAYABLE	NACD	08/30/2000	056825	25.00
NET SALARIES	2000 021-202-100	SALARIES PAYABLE	NET SALARIES	08/30/2000	056826	4,819.58
STANDARD COUNTY LIFE VT100	2000 021-202-100	SALARIES PAYABLE	STANDARD COUNTY LIFE	08/30/2000	056828	13.00
STANDARD INSURANCE CD POL	2000 021-448-004	HOSPITALIZATION	STANDARD VOL LIFE	08/30/2000	056829	106.26
TEXAS COUNTY & DISTRICT RE	2000 021-202-100	SALARIES PAYABLE	TCDRS-RETIREMENT	08/30/2000	056830	455.28
TEXAS COUNTY & DISTRICT RE	2000 021-448-003	RETIREMENT	TCDRS-RETIREMENT	08/30/2000	056830	537.88
TYLER COUNTY HEALTH	2000 021-448-004	HOSPITALIZATION	TYLER COUNTY HEALTH FUND	08/30/2000	056832	750.00
VERIZON WIRELESS	2000 021-451-035	UTILITIES	09317538116185	08/31/2000	056867V	44.77
VERIZON WIRELESS	2000 021-451-035	UTILITIES	ROAD & BRIDGE, PCT. 1	08/31/2000	056874	44.77
STAPLES OFFICE SUPPLY	2000 021-453-045	PURCHASE OF EQUIPMENT	CAMPAQ COMPUTER	08/31/2000	537961	1,914.00

TOTAL CHECKS WRITTEN	12,500.64
TOTAL VOID CHECKS	44.77

TOTAL CHECK AMOUNT	12,455.87
--------------------	-----------

ROAD & BRIDGE II
ALL CHECKS

VENDOR NAME	ACCOUNT #	ACCOUNT NAME	ITEM/REASON	DATE	CHECK	AMOUNT
SULLIVANS HARDWARE	2000 022-451-028	MACHINERY MAINTENANCE	11048.11018.11242.10710	08/28/2000	053587	72.60
JAMES "RUSTY" HUGHES	2000 022-451-001	SALARY/TRUCK ALLOWANCE	TRUCK ALLOWANCE/SEPT	08/31/2000	053798	600.00
AFLAC INSURANCE	2000 022-202-100	SALARIES PAYABLE	AFLAC INS	08/30/2000	056817	51.90
FICA	2000 022-202-100	SALARIES PAYABLE	FICA	08/30/2000	056821	356.05
FICA	2000 022-448-002	SOCIAL SECURITY	FICA	08/30/2000	056821	356.05
FIT	2000 022-202-100	SALARIES PAYABLE	FIT	08/30/2000	056822	453.72
MEDICARE - ELECTRONIC TRAN	2000 022-202-100	SALARIES PAYABLE	MEDICARE	08/30/2000	056823	83.27
MEDICARE - ELECTRONIC TRAN	2000 022-448-002	SOCIAL SECURITY	MEDICARE	08/30/2000	056823	83.27
NET SALARIES	2000 022-202-100	SALARIES PAYABLE	NET SALARIES	08/30/2000	056826	4,444.17
STANDARD INSURANCE CO	2000 022-448-004	HOSPITALIZATION	STANDARD VOL LIFE	08/30/2000	056829	104.58
TEXAS COUNTY & DISTRICT RE	2000 022-202-100	SALARIES PAYABLE	TODRS-RETIREMENT	08/30/2000	056830	405.64
TEXAS COUNTY & DISTRICT RE	2000 022-448-003	RETIREMENT	TODRS-RETIREMENT	08/30/2000	056830	479.25
TYLER COUNTY HEALTH	2000 022-448-004	HOSPITALIZATION	TYLER COUNTY HEALTH FUND	08/30/2000	056832	750.00
VERIZON WIRELESS.	2000 022-451-035	UTILITIES	0931673116185	08/31/2000	056874	136.36
VERIZON WIRELESS	2000 022-451-035	UTILITIES	ROAD D& BRIDGE, PCT 2	08/31/2000	056874	136.36

TOTAL CHECKS WRITTEN 8,513.22
TOTAL VOID CHECKS 136.36
TOTAL CHECK AMOUNT 8,376.86

CHECKS CLAIMS LIST
ROAD & BRIDGE III
ALL CHECKS

VENDOR NAME	ACCOUNT #	ACCOUNT NAME	ITEM/REASON	DATE	CHECK	AMOUNT
JOE MARSHALL	2000 023-451-001	SALARY/TRUCK ALLOWANCE	TRUCK ALLOWANCE/SEPT.	08/31/2000	053799	600.00
AFLAC INSURANCE	2000 023-202-100	SALARIES PAYABLE	AFLAC INS	08/30/2000	056817	27.71
DOCHES COMMUNITY CREDIT UN	2000 023-202-100	SALARIES PAYABLE	CREDIT UNION	08/30/2000	056820	20.00
FICA	2000 023-202-100	SALARIES PAYABLE	FICA	08/30/2000	056821	370.71
FICA	2000 023-448-002	SOCIAL SECURITY	FICA	08/30/2000	056821	370.71
FIT	2000 023-202-100	SALARIES PAYABLE	FIT	08/30/2000	056822	485.73
MEDICARE - ELECTRONIC TRAN	2000 023-202-100	SALARIES PAYABLE	MEDICARE	08/30/2000	056823	86.71
MEDICARE - ELECTRONIC TRAN	2000 023-448-002	SOCIAL SECURITY	MEDICARE	08/30/2000	056823	86.71
NET SALARIES	2000 023-202-100	SALARIES PAYABLE	NET SALARIES	08/30/2000	056826	4,579.81
STANDARD COUNTY LIFE VT100	2000 023-202-100	SALARIES PAYABLE	STANDARD COUNTY LIFE	08/30/2000	056828	16.03
STANDARD INSURANCE CO POL	2000 023-202-100	SALARIES PAYABLE	STANDARD VOL LIFE	08/30/2000	056829	112.14
TEXAS COUNTY & DISTRICT RE	2000 023-448-004	HOSPITALIZATION	TCDRS-RETIREMENT	08/30/2000	056830	420.51
TEXAS COUNTY & DISTRICT RE	2000 023-202-100	SALARIES PAYABLE	TCDRS-RETIREMENT	08/30/2000	056830	496.80
TYLER COUNTY HEALTH	2000 023-448-003	RETIREMENT	TYLER COUNTY HEALTH FUND	08/30/2000	056832	750.00
GTE WIRELESS	2000 023-448-004	HOSPITALIZATION		08/31/2000	056847	170.69
VERIZON WIRELESS	2000 023-451-035	UTILITIES		08/31/2000	056847	35.43
VERIZON WIRELESS	2000 023-451-035	UTILITIES		08/31/2000	056870	35.43
VERIZON WIRELESS	2000 023-451-035	UTILITIES	ROAD & BRIDGE, PCT 3	08/31/2000	056873	35.43

TOTAL CHECKS WRITTEN 8,665.12
 TOTAL VOID CHECKS 35.43
 TOTAL CHECK AMOUNT 8,629.69

ROAD & BRIDGE IV
ALL CHECKS

VENDOR NAME	ACCOUNT #	ACCOUNT NAME	ITEM/REASON	DATE	CHECK	AMOUNT
HENRY SAWYER	2000 024-451-001	SALARY/TRUCK ALLOWANCE		08/31/2000	056800	600.00
AFLAC INSURANCE	2000 024-202-100	SALARIES PAYABLE	AFLAC INS	08/30/2000	056817	20.00
FICA	2000 024-202-100	SALARIES PAYABLE	FICA	08/30/2000	056821	427.49
FICA	2000 024-448-002	SOCIAL SECURITY	FICA	08/30/2000	056821	427.49
FIT	2000 024-202-100	SALARIES PAYABLE	FIT	08/30/2000	056822	567.14
MEDICARE - ELECTRONIC TRAN	2000 024-202-100	SALARIES PAYABLE	MEDICARE	08/30/2000	056823	99.98
MEDICARE - ELECTRONIC TRAN	2000 024-448-002	SOCIAL SECURITY	MEDICARE	08/30/2000	056823	99.98
NET SALARIES	2000 024-202-100	SALARIES PAYABLE	NET SALARIES	08/30/2000	056824	5,325.30
STANDARD COUNTY LIFE UT100	2000 024-202-100	SALARIES PAYABLE	STANDARD COUNTY LIFE	08/30/2000	056828	10.85
STANDARD INSURANCE CO POL	2000 024-448-004	HOSPITALIZATION	STANDARD VOL LIFE	08/30/2000	056829	123.90
TEXAS COUNTY & DISTRICT RE	2000 024-202-100	SALARIES PAYABLE	TODRS-RETIREMENT	08/30/2000	056830	464.10
TEXAS COUNTY & DISTRICT RE	2000 024-448-003	RETIREMENT	TODRS-RETIREMENT	08/30/2000	056830	548.28
TYLER COUNTY HEALTH	2000 024-448-004	HOSPITALIZATION	TYLER COUNTY HEALTH FUND	08/30/2000	056832	875.00
HOUSTON CELLULAR TELEPHONE	2000 024-451-035	UTILITIES		08/31/2000	056850	19.99

TOTAL CHECKS WRITTEN 9,609.50
 TOTAL VOID CHECKS 0.00
 TOTAL CHECK AMOUNT 9,609.50

COUNTY CLERK RMP
ALL CHECKS

VENDOR NAME	ACCOUNT #	ACCOUNT NAME	ITEM/REASON	DATE	CHECK	AMOUNT
FICA	2000 031-202-100	SALARIES PAYABLE	FICA	08/30/2000	056821	39.53
FICA	2000 031-451-002	SOCIAL SECURITY	FICA	08/30/2000	056821	39.53
FIT	2000 031-202-100	SALARIES PAYABLE	FIT	08/30/2000	056822	19.87
MEDICARE - ELECTRONIC TRAN	2000 031-202-100	SALARIES PAYABLE	MEDICARE	08/30/2000	056823	9.24
MEDICARE - ELECTRONIC TRAN	2000 031-451-002	SOCIAL SECURITY	MEDICARE	08/30/2000	056823	9.24
NET SALARIES	2000 031-202-100	SALARIES PAYABLE	NET SALARIES	08/30/2000	056824	524.23
STANDARD INSURANCE CD POL	2000 031-202-100	SALARIES PAYABLE	STANDARD VOL LIFE	08/30/2000	056829	12.60
TEXAS COUNTY & DISTRICT RE	2000 031-202-100	SALARIES PAYABLE	TODRS-RETIREMENT	08/30/2000	056830	44.63
TEXAS COUNTY & DISTRICT RE	2000 031-451-003	RETIREMENT	TODRS-RETIREMENT	08/30/2000	056830	52.72
TYLER COUNTY HEALTH	2000 031-202-100	SALARIES PAYABLE	TYLER COUNTY HEALTH FUND	08/30/2000	056832	125.00
TOTAL CHECKS WRITTEN						876.59
TOTAL VOID CHECKS						0.00
TOTAL CHECK AMOUNT						876.59

DATE 08/19/2000 TO 08/31/2000

CHECKS CLAIMS LIST

SHERIFF FORFEITURE
ALL CHECKS

VENDOR NAME ACCOUNT # ACCOUNT NAME ITEM/REASON

MISS TYLER COUNTY PAGEANT 2000 033-492-005 MISC. EXPENSES DONATION

DATE	CHECK	AMOUNT
08/31/2000	056858	50.00
TOTAL CHECKS WRITTEN		50.00
TOTAL VOID CHECKS		0.00
TOTAL CHECK AMOUNT		50.00

TDDP DISASTER RELIEF PROJECT
ALL CHECKS

VENDOR NAME	ACCOUNT #	ACCOUNT NAME	ITEM/REASON	DATE	CHECK	AMOUNT
TYLER CD ACCT 076 927	2000 034-102-101	CASH	REIMB ON DRAWDOWN	08/22/2000	000005	3,665.00
TYLER COUNTY #085-498	2000 034-102-009	DISASTER RELIEF PROJ #085-		08/28/2000	053794	3,665.00
TYLER COUNTY #085-498	2000 034-102-009	DISASTER RELIEF PROJ #085-	CORRECT DUPLICATE CK	08/28/2000	053794V	3,665.00
TOTAL CHECKS WRITTEN						10,995.00
TOTAL VOID CHECKS						3,665.00
TOTAL CHECK AMOUNT						7,330.00

T C COLLECTION CENTER B
ALL CHECKS

VENDOR NAME	ACCOUNT #	ACCOUNT NAME	ITEM/REASON	DATE	CHECK	AMOUNT
FICA	2000 037-202-100	SALARIES PAYABLE	FICA	08/30/2000	056821	100.86
FICA	2000 037-448-002	SOCIAL SECURITY	FICA	08/30/2000	056821	100.86
FIT	2000 037-202-100	SALARIES PAYABLE	FIT	08/30/2000	056822	128.74
MEDICARE - ELECTRONIC TRAN	2000 037-202-100	SALARIES PAYABLE	MEDICARE	08/30/2000	056823	23.59
MEDICARE - ELECTRONIC TRAN	2000 037-448-002	SOCIAL SECURITY	MEDICARE	08/30/2000	056823	23.59
NET SALARIES	2000 037-202-100	SALARIES PAYABLE	NET SALARIES	08/30/2000	056825	1,315.42
STANDARD INSURANCE CO	2000 037-448-004	HOSPITALIZATION	STANDARD VOL LIFE	08/30/2000	056829	10.10
TEXAS COUNTY & DISTRICT RE	2000 037-202-100	SALARIES PAYABLE	TODRS-RETIREMENT	08/30/2000	056830	58.14
TEXAS COUNTY & DISTRICT RE	2000 037-448-003	RETIREMENT	TODRS-RETIREMENT	08/30/2000	056830	68.68
TYLER COUNTY HEALTH	2000 037-448-004	HOSPITALIZATION	TYLER COUNTY HEALTH FUND	08/30/2000	056832	250.00
TOTAL CHECKS WRITTEN						2,079.98
TOTAL VOID CHECKS						0.00
TOTAL CHECK AMOUNT						2,079.98

DATE 08/19/2000 TO 08/31/2000

CHECKS CLAIMS LIST

COP'S UNIVERSAL HIRING GRANT
ALL CHECKS

VENDOR NAME	ACCOUNT #	ACCOUNT NAME	ITEM/REASON	DATE	CHECK	AMOUNT
TYLER CD ACCT 084-574	2000 040-102-007	197 COP'S GRANT - #084-574	CORRECT DEPOSIT IN '99	08/30/2000	053170	6,811.00
TOTAL CHECKS WRITTEN						6,811.00
TOTAL VOID CHECKS						0.00
TOTAL CHECK AMOUNT						6,811.00

C D A TRUST
ALL CHECKS

VENDOR NAME	ACCOUNT #	ACCOUNT NAME	ITEM/REASON	DATE	CHECK	AMOUNT
BILL DOVER	2000 049-492-005	RESTITUTION MISC.	SEE LIST	08/31/2000	056838	822.45
BOBBY G'S	2000 049-492-005	RESTITUTION MISC.	PAUL LEE	08/31/2000	056840	55.00
BROOKSHIRE BROS.	2000 049-492-005	RESTITUTION MISC.	EXPENSE	08/31/2000	056841	456.65
CIRCLE A	2000 049-492-005	RESTITUTION MISC.	SEE LIST	08/31/2000	056843	27.38
GODWIN'S	2000 049-492-005	RESTITUTION MISC.	SEE LIST	08/31/2000	056846	725.56
HAROLD DAVIS	2000 049-492-005	RESTITUTION MISC.	JOHN GARDNER	08/31/2000	056848	250.00
HILLTOP GROCERY	2000 049-492-005	RESTITUTION MISC.	TYLER, HARKINS	08/31/2000	056849	92.20
J. B. BEST	2000 049-492-005	RESTITUTION MISC.	W. ALLEN	08/31/2000	056851	89.95
JDC #5	2000 049-492-005	RESTITUTION MISC.	R. TYLER, A. GREENWOOD	08/31/2000	056853	153.29
LONE STAR STOP	2000 049-492-005	RESTITUTION MISC.	HAYES, SPURLOCK	08/31/2000	056855	87.95
SUBWAY	2000 049-492-005	RESTITUTION MISC.	L. OLIVER	08/31/2000	056864	30.17
WAL-MART STORE #01-0288	2000 049-492-005	RESTITUTION MISC.	DAVIS, CHURCH	08/31/2000	056869	189.84
WEST MAGNOLIA DRIVE-IN	2000 049-492-005	RESTITUTION MISC.	TYLER, DAVIS, BRODM	08/31/2000	056870	243.11

TOTAL CHECKS WRITTEN 3,223.55

TOTAL VOID CHECKS 0.00

TOTAL CHECK AMOUNT 3,223.55

ADULT PROBATION
ALL CHECKS

B

VENDOR NAME ACCOUNT # ACCOUNT NAME ITEM/REASON

DATE CHECK

AMOUNT

TOTAL CHECKS WRITTEN 19,136.05

TOTAL VOID CHECKS 0.00

TOTAL CHECK AMOUNT 19,136.05

JUVENILE PROBATION
ALL CHECKS

VENDOR NAME	ACCOUNT #	ACCOUNT NAME	ITEM/REASON	DATE	CHECK	AMOUNT
AFLAC INSURANCE	2000 054-202-100	SALARIES PAYABLE	AFLAC INS	08/30/2000	056817	23.20
DOCHES COMMUNITY CREDIT UN	2000 054-202-100	SALARIES PAYABLE	CREDIT UNION	08/30/2000	056820	50.00
FICA	2000 054-202-100	SALARIES PAYABLE	FICA	08/30/2000	056821	201.59
FICA	2000 054-437-002	ISP SOCIAL SECURITY	FICA	08/30/2000	056821	57.30
FICA	2000 054-448-002	SOC. SECURITY/FLAT RATE TR	FICA	08/30/2000	056821	37.20
FICA	2000 054-451-002	SOCIAL SECURITY	FICA	08/30/2000	056821	107.09
FIT	2000 054-202-100	SALARIES PAYABLE	FIT	08/30/2000	056822	263.68
MEDICARE - ELECTRONIC TRAN	2000 054-202-100	SALARIES PAYABLE	MEDICARE	08/30/2000	056823	47.15
MEDICARE - ELECTRONIC TRAN	2000 054-437-002	ISP SOCIAL SECURITY	MEDICARE	08/30/2000	056823	13.40
MEDICARE - ELECTRONIC TRAN	2000 054-448-002	SOC. SECURITY/FLAT RATE TR	MEDICARE	08/30/2000	056823	8.70
MEDICARE - ELECTRONIC TRAN	2000 054-451-002	SOCIAL SECURITY	MEDICARE	08/30/2000	056823	25.05
NET SALARIES	2000 054-202-100	SALARIES PAYABLE	NET SALARIES	08/30/2000	056826	2,521.71
STANDARD INSURANCE CO FOL	2000 054-437-004	ISP HOSPITALIZATION	STANDARD VOL LIFE	08/30/2000	056829	18.48
STANDARD INSURANCE CO FOL	2000 054-451-004	HOSPITALIZATION	STANDARD VOL LIFE	08/30/2000	056829	35.28
TEXAS COUNTY & DISTRICT RE	2000 054-202-100	SALARIES PAYABLE	TODRS-RETIREMENT	08/30/2000	056830	187.22
TEXAS COUNTY & DISTRICT RE	2000 054-437-003	ISP RETIREMENT	TODRS-RETIREMENT	08/30/2000	056830	76.43
TEXAS COUNTY & DISTRICT RE	2000 054-431-003	RETIREMENT	TODRS-RETIREMENT	08/30/2000	056830	144.76
TYLER COUNTY HEALTH	2000 054-437-004	ISP HOSPITALIZATION	TYLER COUNTY HEALTH FUND	08/30/2000	056832	125.00
TYLER COUNTY HEALTH	2000 054-451-004	HOSPITALIZATION	TYLER COUNTY HEALTH FUND	08/30/2000	056832	250.00
ANGELINA COUNTY COURTHOUSE	2000 054-451-010	NON-RESIDENTIAL SERVICES	NON RESIDENTIAL	08/31/2000	056837	1,615.00
NATIONS BANK	2000 054-451-010	NON-RESIDENTIAL SERVICES	NON RESIDENTIAL	08/31/2000	056840	4,578.00
TYLER CO CHILD WELFARE	2000 054-437-007	ISP-OFFICE SUPPLIES	REIMB	08/31/2000	056855	150.00

TOTAL CHECKS WRITTEN 10,516.24
 TOTAL VOID CHECKS 0.00
 TOTAL CHECK AMOUNT 10,516.24

TOTAL ALL CHECKS
ALL CHECKS

VENDOR NAME	ACCOUNT #	ACCOUNT NAME	ITEM/REASON	DATE	CHECK	AMOUNT
			TOTAL CHECKS WRITTEN			191,294.01
			TOTAL CHECKS VOIDED			3,922.99
			GRAND TOTAL AMOUNT			187,371.02

FUND NAME	CHECKING ACCOUNT	CHECKING AMOUNT	TDOA ACCOUNT	TDOA AMOUNT	FUND TOTAL
2000 010 GENERAL FUND	TREAS ACCT		TREAS SPEC		
	TREAS ACCT	50.00-	SPEC TRUST	2,037.95	
	TREAS ACCT		FNB-CD		
	TREAS ACCT				
	TREAS ACCT				
	TREAS ACCT	546,243.01			
	A/P CLEAR				548,230.96
2000 011 '97 ADVALOREM TAXES CLEARING	TREAS ACCT				
2000 020 GENERAL ROAD & BRIDGE	TREAS ACCT	118,070.96			118,070.96
2000 021 ROAD & BRIDGE I	TREAS ACCT	191,343.10			191,343.10
2000 022 ROAD & BRIDGE II	TREAS ACCT	90,257.79			90,257.79
2000 023 ROAD & BRIDGE III	TREAS ACCT	170,430.90			170,430.90
2000 024 ROAD & BRIDGE IV	TREAS ACCT	281,870.79			281,870.79
2000 025 TYLER CO AIRPORT/FAIRGROUND	TREAS ACCT	3,318.58-			3,318.58-
2000 030 DIST CL'K STATE APPROP	TREAS ACCT	67,545.17			67,545.17
2000 031 COUNTY CLERK RMP	TREAS ACCT	818.32-			818.32-
2000 032 C D A FORFEITURE	TREAS ACCT	2,180.14			2,180.14
2000 033 SHERIFF FORFEITURE	TREAS ACCT	2,541.08			2,541.08
2000 034 TCDP DISASTER RELIEF PROJECT	DISASTER R				
	TREAS ACCT				
2000 035 TEMPLE FOUND/ARE YOU O K GRAT	TREAS ACCT	2,360.70			2,360.70
2000 036 LIBRARY FUND	TREAS ACCT	9,095.46			9,095.46
2000 037 T C COLLECTION CENTER	TREAS ACCT	10,113.28			10,113.28
2000 038 VIOLENCE AGAINSTWOMEN SPEC	PVAW SPEC	15,824.97			
	TREAS ACCT				15,824.97
2000 039 CRIME VICTIMS ASST COORD	TEACVA COORD	18,765.61			
	TREAS ACCT				18,765.61
2000 040 COPS UNIVERSAL HIRING GRANT	COPS GRANT	6,261.24			
	TREAS ACCT				6,261.24
2000 041 OJP LAW ENFORC'MNT BLOCK	GRAOJP BLOCK	9.00			
	TREAS ACCT				9.00
2000 042 COPS GRANT - WOODVILLE ISD	COPS WISD	8,276.24			
	TREAS ACCT				8,276.24

FUND NAME	CHECKING ACCOUNT	CHECKING AMOUNT	TDOA ACCOUNT	TDOA AMOUNT	FUND TOTAL
2000 043 JAIL INTEREST & SINKING	JAIL I&S JAIL SPEC TREAS ACCT	8,615.58			8,615.58
2000 044 COURTHOUSE SECURITY	TREAS ACCT	84,258.22			84,258.22
2000 045 COUNTY-RMP	TREAS ACCT	26,343.44			26,343.44
2000 046 CRIME STOPPERS	TREAS ACCT	39.94			39.94
2000 047 COUNTY-WIDE RIGHT-OF-WAY FUNT	TREAS ACCT	898.38			898.38
2000 048 COPS GRANT - WARREN ISD	COPS GRANT TREAS ACCT	17,236.29			17,236.29
2000 049 C D A TRUST	TREAS ACCT	17,149.42			17,149.42
2000 050 C D A FEES	TREAS ACCT	1,372.46-			1,372.46-
2000 051 COPS GRANT - SPURGER ISD	COPS GRANT	16,891.28			16,891.28
2000 052 COPS GRANT - COLMESNEIL ISD	COPS GRANT	21,008.35			21,008.35
2000 053 ADULT PROBATION	TREAS ACCT	95,606.76			95,606.76
2000 054 JUVENILE PROBATION	TREAS ACCT	2,911.12-			2,911.12-
2000 055 STATE COST I & II	TREAS ACCT	1,153.78-			1,153.78-
2000 056 STATE-JUDICIAL EDUCATION	TREAS ACCT	1,838.17			1,838.17
2000 057 STATE-LEOCE	TREAS ACCT	124.00			124.00
2000 058 STATE-JUVENILE DIVERSION	TREAS ACCT	5.70			5.70
2000 059 STATE-CVC	TREAS ACCT	17,300.82			17,300.82
2000 060 STATE-OCFLF INSURANCE	TREAS ACCT	83.83			83.83
2000 061 STATE-DPS ARREST FEE	TREAS ACCT	9,230.34			9,230.34
2000 062 STATE-COMP REHABILITAT'N	TREAS ACCT	21.32-			21.32-
2000 063 STATE-GENERAL REVENUE	TREAS ACCT	24.72			24.72
2000 064 STATE-LAW ENFORCEMENT MGT	TREAS ACCT	9.23			9.23
2000 065 STATE-BREATH ALCOHOL TEST	TREAS ACCT	135.93			135.93
2000 066 STATE-LEOA	TREAS ACCT	25.01			25.01
2000 067 STATE-TLFTA	TREAS ACCT	5,188.01			5,188.01
2000 068 STATE-TIME PAYMENT	TREAS ACCT	8,786.69			8,786.69

COMBINED STATEMENT OF CASH POSITION FOR AUGUST

FUND NAME	CHECKING ACCOUNT	CHECKING AMOUNT	TDOA ACCOUNT	TDOA AMOUNT	FUND TOTAL
2000 069 STATE-FUGITIVE APPREHENSION TREAS ACCT		4,684.67			4,684.67
2000 070 STATE-CONSOLIDATED COURT COSTREAS ACCT		18,755.24			18,755.24
2000 071 STATE-JUVENILE CRIME & DELINTREAS ACCT		511.78			511.78
2000 093 PAYROLL ACCOUNT	PAYRL ACCT	116,009.31			
	PAYROLL	57,214.20			173,223.51
		-----		-----	-----
TOTAL		2,059,519.17		2,037.95	2,061,557.12

CHECK ACCOUNT	CHECK
ACCOUNT BALANCE - TREAS ACCT	1,773,407.10
ACCOUNT BALANCE - VAW SPEC	15,824.97
ACCOUNT BALANCE - CVA COORD	18,765.61
ACCOUNT BALANCE - COPS GRANT	61,397.16
ACCOUNT BALANCE - OJP BLOCK	9.00
ACCOUNT BALANCE - COPS WISD	8,276.24
ACCOUNT BALANCE - JAIL I&S	8,615.58
ACCOUNT BALANCE - PAYRL ACCT	116,009.31
ACCOUNT BALANCE - PAYROLL	57,214.20

TOTAL	2,059,519.17
-------	--------------

TDOA ACCOUNT	TDOA
ACCOUNT BALANCE - SPEC TRUST	2,037.95

TOTAL	2,037.95
-------	----------

ACCOUNT NAME	BEGINNING CASH BALANCE	CASH RECEIPTS	CASH DISBURSEMENTS	ENDING CASH BALANCE
2000 GENERAL FUND				
TYLER CO JP, PCT 1, #084-608	.00	.00	.00	.00
UNCLAIMED PROPERTY	50.00-	.00	.00	50.00-
TYLER CO. J P, PCT. 2 #085-001	.00	.00	.00	.00
TYLER CO. J P, PCT 3 #085-027	.00	.00	.00	.00
TYLER CO. J P, PCT 4 #085-043	.00	.00	.00	.00
TREASURER'S CHECKING	1,014,276.25	1,035,734.35	1,503,767.59-	546,243.01
A/P CLEARING CHECK ACCOUNT	.00	.00	.00	.00
TREASURER'S-SPECIAL #084-434	.00	.00	.00	.00
TYLER CO COLL CTR SPEC TRUST	2,037.95	.00	.00	2,037.95
FNB-CERTIFICATES OF DEPOSIT	<u>29,801.33</u>	<u>29,801.33</u>	<u>59,602.66-</u>	<u>.00</u>
FUND TOTALS	1,046,065.53	1,065,535.68	1,563,370.25-	548,230.96
2000 '97 ADVALDREM TAXES CLEARING				
CASH	<u>507.92</u>	<u>.00</u>	<u>507.92-</u>	<u>.00</u>
FUND TOTALS	507.92	.00	507.92-	.00
2000 GENERAL ROAD & BRIDGE				
CASH	<u>402,850.83</u>	<u>472,040.21</u>	<u>756,820.08-</u>	<u>118,070.96</u>
FUND TOTALS	402,850.83	472,040.21	756,820.08-	118,070.96
2000 ROAD & BRIDGE I				
CASH	<u>150,913.25</u>	<u>190,734.74</u>	<u>150,304.89-</u>	<u>191,343.10</u>
FUND TOTALS	150,913.25	190,734.74	150,304.89-	191,343.10
2000 ROAD & BRIDGE II				
CASH	<u>82,493.41</u>	<u>182,392.23</u>	<u>174,627.85-</u>	<u>90,257.79</u>
FUND TOTALS	82,493.41	182,392.23	174,627.85-	90,257.79
2000 ROAD & BRIDGE III				
CASH	<u>139,858.31</u>	<u>233,921.08</u>	<u>203,348.49-</u>	<u>170,430.90</u>
FUND TOTALS	139,858.31	233,921.08	203,348.49-	170,430.90
2000 ROAD & BRIDGE IV				
CASH	<u>256,629.61</u>	<u>209,148.19</u>	<u>183,907.01-</u>	<u>281,870.79</u>
FUND TOTALS	256,629.61	209,148.19	183,907.01-	281,870.79
2000 TYLER CO AIRPORT/FAIRGROUNDS				
CASH	<u>2,144.37-</u>	<u>8,902.24</u>	<u>10,076.45-</u>	<u>3,318.58-</u>
FUND TOTALS	2,144.37-	8,902.24	10,076.45-	3,318.58-
2000 DIST CL'K STATE APPROP				
CASH	<u>61,861.20</u>	<u>6,720.05</u>	<u>1,036.08-</u>	<u>67,545.17</u>
FUND TOTALS	61,861.20	6,720.05	1,036.08-	67,545.17
2000 COUNTY CLERK RMP				
CASH	<u>10,299.12</u>	<u>10,960.21</u>	<u>22,077.65-</u>	<u>818.32-</u>
FUND TOTALS	10,299.12	10,960.21	22,077.65-	818.32-
2000 C D A FORFEITURE				
CASH	<u>1,881.41</u>	<u>298.73</u>	<u>.00</u>	<u>2,180.14</u>
FUND TOTALS	1,881.41	298.73	.00	2,180.14
2000 SHERIFF FORFEITURE				
CASH	<u>4,410.75</u>	<u>391.16</u>	<u>2,260.83-</u>	<u>2,541.08</u>
FUND TOTALS	4,410.75	391.16	2,260.83-	2,541.08

ACCOUNT NAME	BEGINNING CASH BALANCE	CASH RECEIPTS	CASH DISBURSEMENTS	ENDING CASH BALANCE
2000 TCDP DISASTER RELIEF PROJECT				
DISASTER RELIEF PROJ #085-498	.00	58,667.00	58,667.00-	.00
CASH	.00	45,238.00	45,238.00-	.00
FUND TOTALS	.00	103,905.00	103,905.00-	.00
2000 TEMPLE FOUND/ARE YOU O K GRANT				
CASH	2,298.10	62.60	.00	2,360.70
FUND TOTALS	2,298.10	62.60	.00	2,360.70
2000 LIBRARY FUND B				
CASH	8,350.33	3,840.42	3,095.29-	9,095.46
FUND TOTALS	8,350.33	3,840.42	3,095.29-	9,095.46
2000 T C COLLECTION CENTER B				
CASH	11,342.31	39,495.39	40,724.42-	10,113.28
FUND TOTALS	11,342.31	39,495.39	40,724.42-	10,113.28
2000 VIOLENCE AGAINSTWOMEN SPEC PR				
VAW SPEC PROSECUTOR - 3085-225	7,628.43	11,896.54	3,700.00-	15,824.97
CASH	3,700.00-	3,700.00	.00	.00
FUND TOTALS	3,928.43	15,596.54	3,700.00-	15,824.97
2000 CRIME VICTIMS ASST COORD TEAM				
CVA COORD TEAM - #	5,750.60	16,715.01	3,700.00-	18,765.61
CASH	.00	3,700.00	3,700.00-	.00
FUND TOTALS	5,750.60	20,415.01	7,400.00-	18,765.61
2000 COPS UNIVERSAL HIRING GRANT				
'97 COPS GRANT - #084-574	717.60	13,209.13	7,665.49-	6,261.24
CASH	581.23-	7,665.49	7,084.26-	.00
FUND TOTALS	136.37	20,874.62	14,749.75-	6,261.24
2000 OJP LAW ENFORC'MNT BLOCK GRANT				
'97 LAW ENFORC'MNT - #084-566	8.91	1,409.03	1,408.94-	9.00
CASH	1,400.00-	1,408.94	8.94-	.00
FUND TOTALS	1,391.09-	2,817.97	1,417.88-	9.00
2000 COPS GRANT - WOODVILLE ISD				
COPS GRANT WISD - #085-217	143.94	30,499.24	22,366.94-	8,276.24
CASH	.00	.00	.00	.00
FUND TOTALS	143.94	30,499.24	22,366.94-	8,276.24
2000 JAIL INTEREST & SINKING				
BANK ACCT #076-919/ I&S JAIL	2,370.53-	12,681.16	1,695.05-	8,615.58
JAIL I&S-SPECIAL ACCT #084-442	.00	.00	.00	.00
CASH	1,100.00-	1,695.05	595.05-	.00
FUND TOTALS	3,470.53-	14,376.21	2,290.10-	8,615.58
2000 COURTHOUSE SECURITY				
CASH	76,317.21	7,941.01	.00	84,258.22
FUND TOTALS	76,317.21	7,941.01	.00	84,258.22
2000 COUNTY-RMP				
CASH	23,861.41	2,482.03	.00	26,343.44
FUND TOTALS	23,861.41	2,482.03	.00	26,343.44
2000 CRIME STOPPERS				
CASH	26.70	35.42	22.18-	39.94

ACCOUNT NAME	BEGINNING CASH BALANCE	CASH RECEIPTS	CASH DISBURSEMENTS	ENDING CASH BALANCE
FUND TOTALS	26.70	35.42	22.18-	39.94
2000 COUNTY-WIDE RIGHT-OF-WAY FUNDB				
CASH	874.60	23.78	.00	898.38
FUND TOTALS	874.60	23.78	.00	898.38
2000 COPS GRANT - WARREN ISD				
'97 COPS GRANT - #084-574	11,947.30	5,288.99	.00	17,236.29
CASH	.00	.00	.00	.00
FUND TOTALS	11,947.30	5,288.99	.00	17,236.29
2000 C D A TRUST				
CASH	21,337.93	35,682.84	39,871.35-	17,149.42
FUND TOTALS	21,337.93	35,682.84	39,871.35-	17,149.42
2000 C D A FEES				
CASH	3,695.50	11,555.61	16,623.57-	1,372.46-
FUND TOTALS	3,695.50	11,555.61	16,623.57-	1,372.46-
2000 COPS GRANT - SPURGER ISD				
'97 COPS GRANT - 084-574	11,947.29	5,288.99	345.00-	16,891.28
CASH	.00	.00	.00	.00
FUND TOTALS	11,947.29	5,288.99	345.00-	16,891.28
2000 COPS GRANT - COLMESNEIL ISD				
'97 COPS GRANT - #084-574	7,567.85	13,440.50	.00	21,008.35
CASH	.00	.00	.00	.00
FUND TOTALS	7,567.85	13,440.50	.00	21,008.35
2000 ADULT PROBATION B				
CASH	108,998.73	143,633.20	157,025.17-	95,606.76
FUND TOTALS	108,998.73	143,633.20	157,025.17-	95,606.76
2000 JUVENILE PROBATION				
CASH	21,092.12	30,383.83	54,387.07-	2,911.12-
FUND TOTALS	21,092.12	30,383.83	54,387.07-	2,911.12-
2000 STATE COST I & II B				
CASH	1,268.40-	310.00	195.38-	1,153.78-
FUND TOTALS	1,268.40-	310.00	195.38-	1,153.78-
2000 STATE-JUDICIAL EDUCATION				
CASH	1,492.77	1,621.33	1,275.93-	1,838.17
FUND TOTALS	1,492.77	1,621.33	1,275.93-	1,838.17
2000 STATE-LEOCE				
CASH	29.95	118.60	24.55-	124.00
FUND TOTALS	29.95	118.60	24.55-	124.00
2000 STATE-JUVENILE DIVERSION				
CASH	5.65	.10	.05-	5.70
FUND TOTALS	5.65	.10	.05-	5.70
2000 STATE-CVC				
CASH	13,874.33	15,187.44	11,760.95-	17,300.82
FUND TOTALS	13,874.33	15,187.44	11,760.95-	17,300.82
2000 STATE-OCLF INSURANCE				
CASH	7.93	75.90	.00	83.83

ACCOUNT NAME	BEGINNING CASH BALANCE	CASH RECEIPTS	CASH DISBURSEMENTS	ENDING CASH BALANCE
FUND TOTALS	7.93	75.90	.00	83.83
2000 STATE-DPS ARREST FEE				
CASH	5,187.70	5,552.77	1,510.13-	9,230.34
FUND TOTALS	5,187.70	5,552.77	1,510.13-	9,230.34
2000 STATE-COMP REHABILITAT'N				
CASH	99.84	33.31	154.47-	21.32-
FUND TOTALS	99.84	33.31	154.47-	21.32-
2000 STATE-GENERAL REVENUE				
CASH	22.08	21.13	18.49-	24.72
FUND TOTALS	22.08	21.13	18.49-	24.72
2000 STATE-LAW ENFORCEMENT MGT				
CASH	5.12	8.26	4.15-	9.23
FUND TOTALS	5.12	8.26	4.15-	9.23
2000 STATE-BREATH ALCOHOL TEST				
CASH	121.86	135.92	121.85-	135.93
FUND TOTALS	121.86	135.92	121.85-	135.93
2000 STATE-LEOA				
CASH	17.95	21.81	14.75-	25.01
FUND TOTALS	17.95	21.81	14.75-	25.01
2000 STATE-TLFTA				
CASH	3,871.80	1,316.21	.00	5,188.01
FUND TOTALS	3,871.80	1,316.21	.00	5,188.01
2000 STATE-TIME PAYMENT				
CASH	7,916.90	1,819.12	949.33-	8,786.69
FUND TOTALS	7,916.90	1,819.12	949.33-	8,786.69
2000 STATE-FUGITIVE APPREHENSION				
CASH	3,674.22	4,100.64	3,090.19-	4,684.67
FUND TOTALS	3,674.22	4,100.64	3,090.19-	4,684.67
2000 STATE-CONSOLIDATED COURT COSTS				
CASH	15,202.42	16,377.75	12,824.93-	18,755.24
FUND TOTALS	15,202.42	16,377.75	12,824.93-	18,755.24
2000 STATE-JUVENILE CRIME & DELINQ				
CASH	722.96	428.58	639.76-	511.78
FUND TOTALS	722.96	428.58	639.76-	511.78
2000 PAYROLL ACCOUNT				
HEALTH FUND ACCOUNT #084-210	45,294.94-	460,070.66	209,922.19-	204,853.53
CLAIM DIVISION ACCT #084-228	122,500.80-	147,068.46	.00	24,567.66
CASH	5,690.37	1,499,468.17	1,389,149.23-	116,009.31
PAYROLL ACCOUNT #076-935	57,214.20	.00	.00	57,214.20
DUE FROM OTHER FUNDS	1,102.75	.00	.00	1,102.75
FUND TOTALS	103,788.42-	2,106,607.29	1,599,071.42-	403,747.45
GRAND TOTALS	2,417,578.73	5,042,419.88	5,167,917.55-	2,292,081.06

TYLER COUNTY TREASURERS REPORT

AUGUST, 2000

TREASURER'S REPORT, AUGUST 2000

DATE	FUND	NAME	BEG BALANCE	RECEIPTS	DISBURSEMENTS	FUNDS BALANCE
AUG. 2000	10	GENERAL	\$679,578.93	\$138,907.92	\$270,255.89	\$548,230.96
	11	AD VALOREM	\$0.00	\$0.00	\$0.00	\$0.00
	20	GENERAL R&B	\$116,390.95	\$23,671.00	\$21,990.99	\$118,070.96
	21	R&B I	\$241,010.85	\$5,950.04	\$55,617.79	\$191,343.10
	22	R&B II	\$119,955.50	\$1,695.64	\$31,393.35	\$90,257.79
	23	R&B III	\$221,877.70	\$2,988.90	\$54,435.70	\$170,430.90
	24	R&B IV	\$304,893.94	\$5,258.00	\$28,281.15	\$281,870.79
	25	AIRPORT/ARENA	(\$1,636.53)	\$1,000.00	\$2,682.05	(\$3,318.58)
	30	DIST CLRK ST APPR	\$66,126.80	\$1,763.73	\$345.36	\$67,545.17
	31	CO CLK RMP	(\$1,348.76)	\$2,402.45	\$1,872.01	(\$818.32)
	32	CDA FORFEITURE	\$2,167.78	\$12.36	\$0.00	\$2,180.14
	33	SHERIFF FORFEITURE	\$2,634.16	\$41.72	\$134.80	\$2,541.08
	34	DIASATER RELIEF FUND	\$0.00	\$31,754.00	\$31,754.00	\$0.00
	35	ARE YOU OK? GRANT	\$2,333.49	\$27.21	\$0.00	\$2,360.70
	36	LIBRARY	\$8,850.45	\$738.98	\$493.97	\$9,095.46
	37	T C COLLECTION SITE	\$3,975.00	\$14,579.84	\$8,441.56	\$10,113.28
	38	VAWSP	\$10,574.34	\$5,250.63	\$0.00	\$15,824.97
	39	CVACT	\$17,350.12	\$1,415.49	\$0.00	\$18,765.61
	40	COPS GRANT	\$269.07	\$19,931.52	\$13,939.35	\$6,261.24
	41	LAW ENFORCEMENT	\$8.96	\$1,408.98	\$1,408.94	\$9.00
	42	1999 COPS GRANT	\$144.72	\$30,498.46	\$22,366.94	\$8,276.24
	43	JAIL I&S	\$6,728.92	\$1,886.66	\$0.00	\$8,615.58
	44	COURTHOUSE SECURITY	\$82,030.99	\$2,227.23	\$0.00	\$84,258.22
	45	COUNTY RMP	\$25,671.72	\$671.72	\$0.00	\$26,343.44
	46	CRIME STOPPERS	\$31.25	\$8.69	\$0.00	\$39.94
	47	COUNTY WIDE ROW	\$888.04	\$10.34	\$0.00	\$898.38
	48	COPS GRANT-WARREN ISD	\$11,947.30	\$5,288.99	\$0.00	\$17,236.29
	49	CDA TRUST	\$17,149.42	\$7,585.73	\$7,585.73	\$17,149.42
	50	CDA HOT CK FEES	(\$3,185.60)	\$1,813.14	\$0.00	(\$1,372.46)
	51	COPS GRANT-SPURGER ISD	\$11,602.29	\$5,288.99	\$0.00	\$16,891.28
	52	COPS GRANT-COL. ISD	\$7,567.85	\$13,440.50	\$0.00	\$21,008.35
	53	ADULT PROBATION	\$114,150.35	\$17,064.21	\$35,607.80	\$95,606.76
	54	JUVENILE PROBATION	\$11,193.09	\$6,506.71	\$20,610.92	(\$2,911.12)
	55	STATE COSTS-CJP	(\$1,223.78)	\$70.00	\$0.00	(\$1,153.78)
	56	JUDICIAL EDUCATION	\$1,437.02	\$401.15	\$0.00	\$1,838.17
	57	STATE LEOCE	\$35.53	\$88.47	\$0.00	\$124.00
	58	JUVENILE DIVERSION	\$5.66	\$0.04	\$0.00	\$5.70
	59	STATE CVC	\$13,500.94	\$3,799.88	\$0.00	\$17,300.82
	60	STATE OCLF INS	\$83.03	\$0.80	\$0.00	\$83.83

AUGUST, 2000

TREASURER'S REPORT, AUGUST 2000

DATE	FUND	NAME	BEG BALANCE	RECEIPTS	DISBURSEMENTS	FUNDS BALANCE
	61	DPS ARREST FEES	\$7,933.34	\$1,297.00	\$0.00	\$9,230.34
	62	STATE CR	\$44.84	\$1.36	\$67.52	(\$21.32)
	63	STATE GR	\$21.69	\$3.03	\$0.00	\$24.72
	64	STATE LEMI	\$8.59	\$0.64	\$0.00	\$9.23
	65	STATE BAT	\$103.42	\$32.51	\$0.00	\$135.93
	66	STATE LEOA	\$20.61	\$4.40	\$0.00	\$25.01
	67	STATE TLFTA	\$4,908.00	\$280.01	\$0.00	\$5,188.01
	68	TIME PAYMENT	\$8,386.64	\$569.29	\$169.24	\$8,786.69
	69	FUGITIVE APPR.	\$3,622.66	\$1,062.01	\$0.00	\$4,684.67
	70	CON. COURT COSTS	\$14,845.54	\$3,909.70	\$0.00	\$18,755.24
	71	JUV. DELIQUENT-CRIME	\$456.63	\$55.15	\$0.00	\$511.78
	93					
		GRAND TOTALS	\$2,135,123.45	\$362,665.22	\$609,455.06	\$1,888,333.61

AUGUST, 2000

First National Bank Now Account Interest Rate----- \$ 6.616

(Per Depository Contract Agreement)

***This rate became available September 1, 2000**

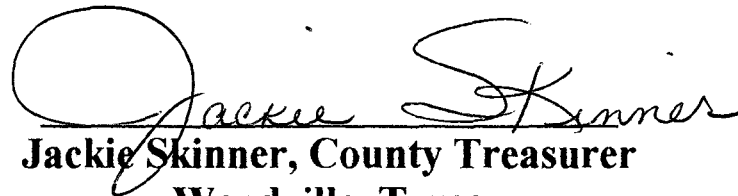
A handwritten signature in cursive script that reads "Jackie Skinner". The signature is written in black ink and is positioned above the printed name.

Jackie Skinner, County Treasurer

Woodville, Texas

Tyler County

WITNESS OUR HANDS, officially, this the 11th day of September, AD, 2000

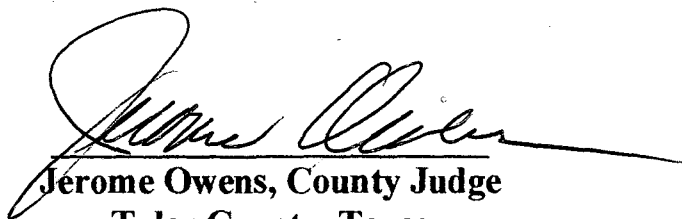
Jerome Owens, County Judge
Tyler County, Texas

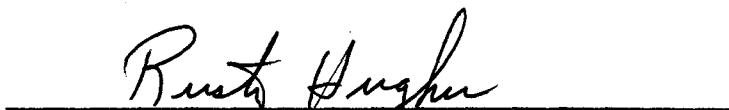

C.D. Woodrome, Pct. I Commissioner
Tyler County, Texas



James T. "Rusty" Hughes, Pct. II Commissioner
Tyler County, Texas

Joe Marshall, Pct. III Commissioner
Tyler County, Texas

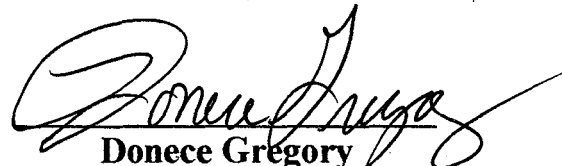
Henry E. Sawyer, Pct. IV Commissioner
Tyler County, Texas

SWORN AND SUBSCRIBED before me by, Hon. Jerome P. Owens, Jr., County Judge, Hon. C.D. Woodroome, Commissioner Pct. I, Hon. James T. "Rusty Huges, Commissioner Pct. II, Hon. Joe Marshall, Commissioner Pct. III, Hon. Henry E. Sawyer, Commissioner Pct. IV, County Commissioners' Court of Tyler County, Woodville, Texas, each and respectively, on this the 11th day of September, A.D., 2000.

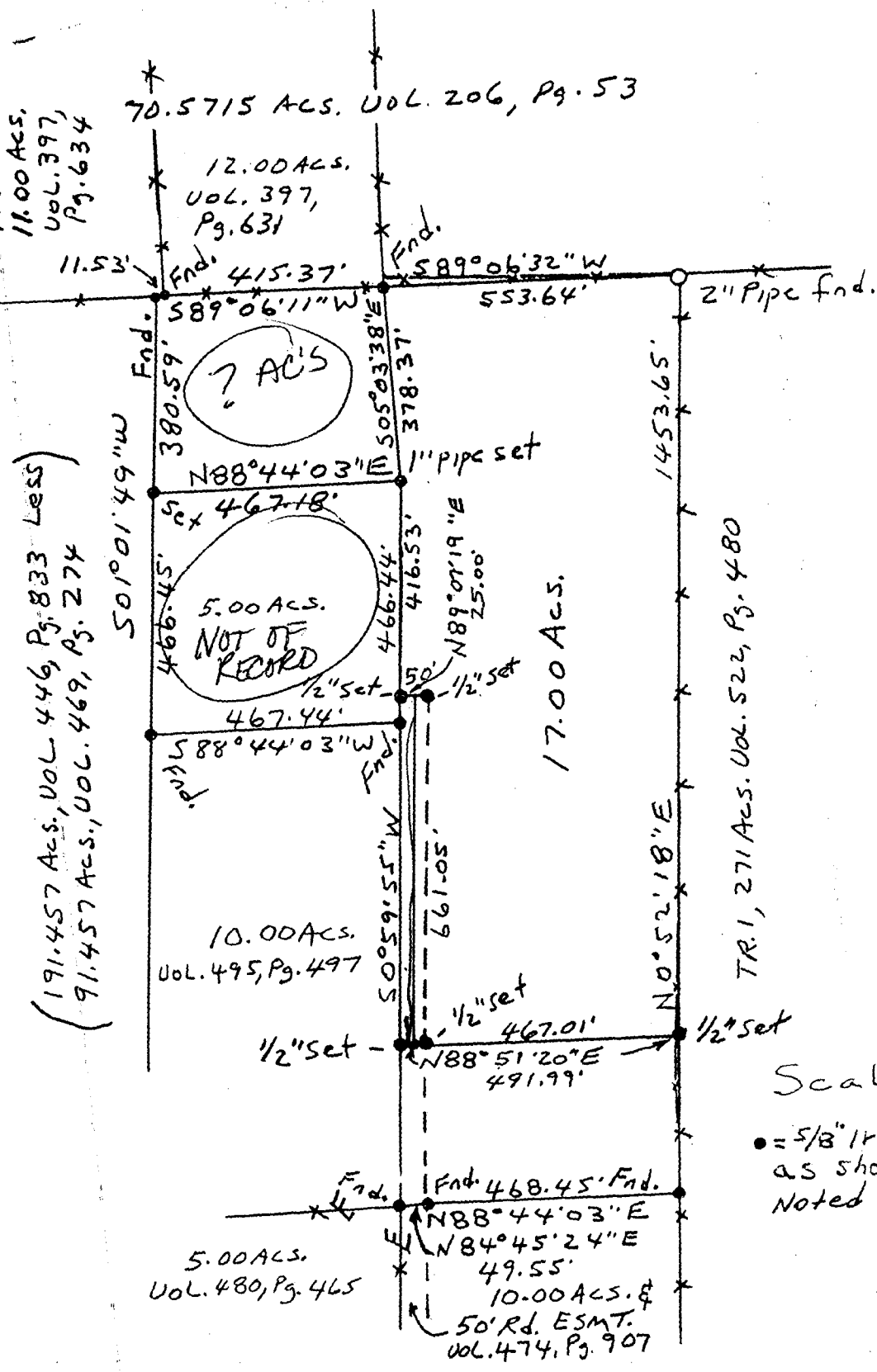
Donece Gregory
County Clerk, Tyler County



11.00 ACS. VOL. 397, Pg. 634
 (191.457 ACS. VOL. 446, Pg. 833 Less)
 (91.457 ACS. VOL. 469, Pg. 274)

TR. 1, 271 ACS. VOL. 522, Pg. 480



Scale 1" = 300'

• = 5/8" Iron rod End. or set as shown on plat unless noted different.

FINAL PLAT
 OF
 17.00 ACRES
 OUT OF
 32.578 ACRES RECORDED IN
 VOLUME 495, PAGE 491
 IN THE

E. F. HANKS LEAGUE, ABSTRACT 20,
 TYLER COUNTY, TEXAS

BEARINGS ARE IN RELATION TO EAST LINE OF SAID 32.578 ACRE DEED (CALLED N 0 deg. 52 min. 18 sec. E) AND THIS PLAT IS ACCOMPANIED WITH FIELD NOTE DESCRIPTIONS OF SAID TRACTS.

Surveyed June 1998, by John H. Means, Registered Professional Land Surveyor No. 4221.

John H. Means
 John H. Means, R.P.L.S. No. 4221

00-3313

THE STATE OF TEXAS ☐

COUNTY OF TYLER ☐

THAT Mark Hanks & Dianne Hanks,

hereinafter called GRANTOR for and in consideration of the sum of One and No/100 (\$ 1.00) Dollars, the receipt of which is hereby acknowledged, have Granted, Sold and Conveyed, and by these presents do Grant, Sell and Convey unto THE PUBLIC and to the COUNTY COMMISSIONERS OF TYLER COUNTY, TEXAS, PRECINCT NO. 2, the FREE AND UNINTERRUPTED USE, LIBERTY, PRIVILEGE AND EASEMENT OF PASSING IN AND ALONG A CERTAIN WAY ACROSS A CERTAIN TRACT OF LAND SITUATED IN TYLER COUNTY, TEXAS, described as follows, to-wit:

(See Attached)

For the same consideration, Grantor does further grant, bargain, sell and convey unto the Grantee the right to grade, excavate and use the soil from said right-of-way to construct and repair said road; the right to surface the same with any material Grantee deems suitable for the purpose; the right to install or construct all bridges, cattle gaps, culverts, gates, drainage ditches and other facilities necessary or desirable in the maintenance of said road; and the right to cut any timber located upon said right-of-way, and to use or remove the same.

Hereby granting free ingress, egress, regress to and for the said Grantee, their successors, heirs and assigns and their tenants, by foot, wagon, automobile and other vehicles as by them shall be necessary or convenient at all times and seasons forever, in, along, upon and out of said way, in common with us, our heirs and assigns, and our tenants.

TO HAVE AND TO HOLD all and singular the said rights and privileges aforesaid to the said Grantee, their successors,

heirs and assigns, to their proper use and behoof, in common with us, our heirs and assigns, and our tenants.

WITNESS our hands this 18th day of April,
2000.

Dianne Hanks

Mals Hall

COUNTY CLERK'S MEMO
PORTIONS OF THIS DOCUMENT NOT
LEGIBLE AND/OR REPRODUCIBLE WHEN
RECEIVED. BUT RECORDED AT CUS
TOMER'S REQUEST

Jean Jordan
DEPUTY

THE STATE OF TEXAS }
 }
COUNTY OF TYLER }

BEFORE ME, the undersigned authority, on this day personally appeared MARK Hanks, known to me to be the person whose name is subscribed to the foregoing instrument, and acknowledged to me that he/she executed the same for the purposes and consideration therein expressed.

GIVEN UNDER MY HAND AND SEAL OF OFFICE this the 18 day of April, 2000

Clint Sturrock
Notary Public in and for the
State of Texas

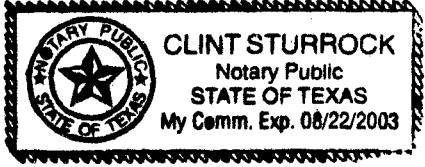

Printed Name: Clint Sturrock
Commission Expires: 8/22/2003

THE STATE OF TEXAS }
 }
COUNTY OF TYLER }

VOL 682 PAGE 15

BEFORE ME, the undersigned authority, on this day personally appeared Dianne Banks, known to me to be the person whose name is subscribed to the foregoing instrument, and acknowledged to me that he/she executed the same for the purposes and consideration therein expressed.

GIVEN UNDER MY HAND AND SEAL OF OFFICE this the 18 day of April, ~~1999~~ 2000

Mary D. Walters
Notary Public in and for the
State of Texas

Printed Name: MARY D. WALTERS
Commission Expires: 10-30-2003

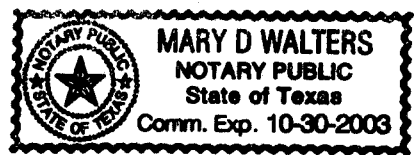

FIELD NOTE DESCRIPTION OF A PROPOSED FIFTY
(50') FOOT ROAD EASEMENT IN THE ELIJAH F.
HANKS LEAGUE, ABSTRACT 20, TYLER COUNTY,
TEXAS

FIELD NOTE DESCRIPTION of a proposed fifty foot (50') Road Easement in the ELIJAH F. HANKS LEAGUE, ABSTRACT 20, Tyler County, Texas. Said fifty foot (50') Road Easement being out of and a part of a 91.457 acre tract of land, Save and except 10.0 acres described in a Deed from RICHARD MARK RAWLS to ROBERT A. RAWLS dated January 15, 1988 and recorded in Volume 469, Page 274, Deed Records of Tyler County, Texas. Said fifty foot (50') Road Easement being more particularly described by metes and bounds as follows, to-wit:

BEGINNING at a point for corner on the North right-of-way line of U.S. Highway 287, set for the Southeast corner of a 10.915 acre tract of land conveyed from Robert A. Rawls to Sam Houston Electric Cooperative Recorded in Volume 470, Page 311 of the Deed Records of Tyler County, Texas, Said corner also being 75 feet perpendicular to the centerline of U.S. Highway 287, at Highway Engineers Station 795 +00;

THENCE South 65°-36' East a distance of 26.50 feet along the North right-of-way line of U.S. Highway 287 to a point for the center of the proposed fifty foot (50') Road Easement;

THENCE along the centerline of said fifty foot (50') Road Easement as follows:

- (1) N. 5°-00'-04" East a distance of 1281.34 feet to a point for corner, from which a concrete monument Brs. N. 87°-05'-43" W., 25.02 feet set for the Northeast corner of the Sam Houston Electric Cooperative 10.915 acre tract of land;
- (2) North 0°-48'-31" East a distance of 938.00 feet to the end of the herein described proposed fifty foot (50') Road Easement.

THE STATE OF TEXAS X

COUNTY OF TYLER X

I, JAMES D. CRUSE, Registered Public Surveyor, State of Texas, do hereby certify that the above described Road Easement was surveyed on the ground by me according to law and that the above description is true and correct to the best of my knowledge and belief.

Surveyed April 20, 1986 :

BY: James D. Cruse

JAMES D. CRUSE
REGISTERED PUBLIC SURVEYOR NO. 1830

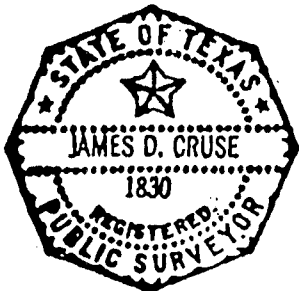

31 1928 NOV



SCALE: 1" = 200

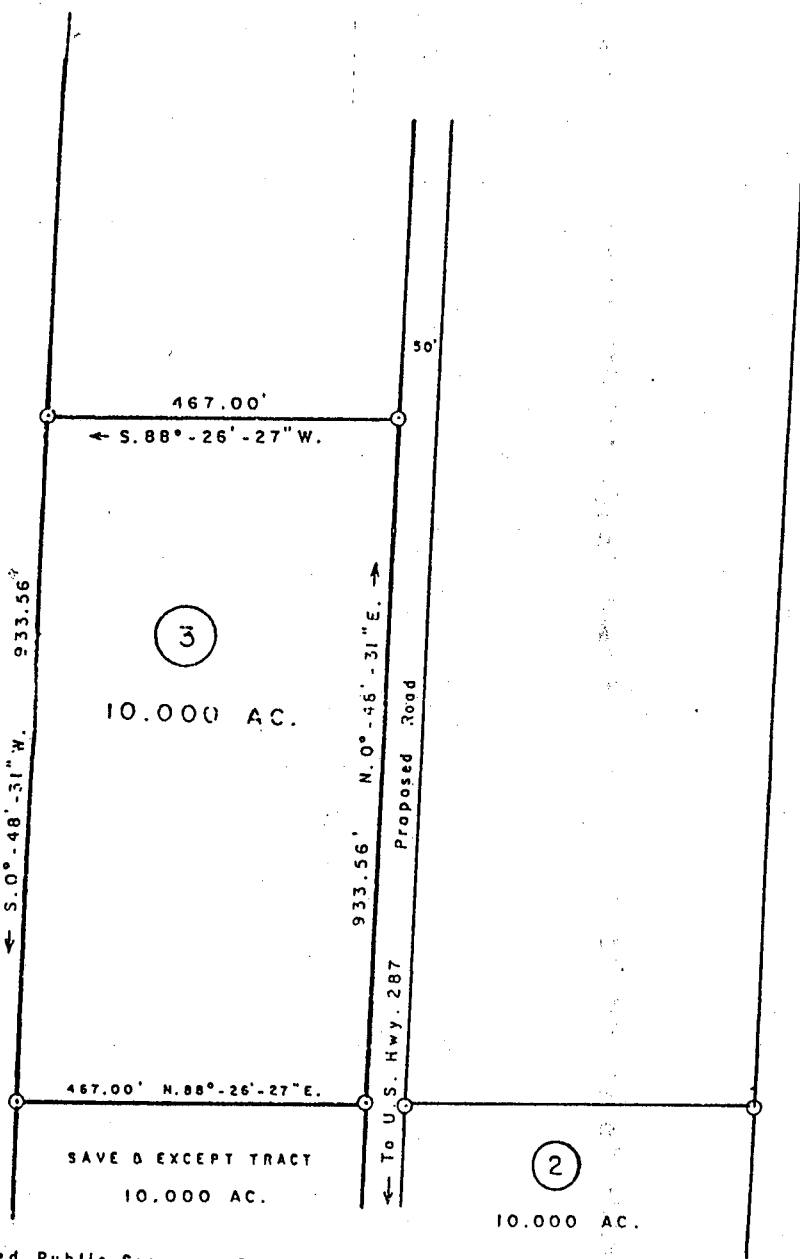

STATE OF TEXAS
COUNTY OF TYLER

SAVE & EXCEPT TRACT
10.000 AC.

2
10.000 AC.

I, James D. Cruse, a Registered Public Surveyor, State of Texas, do hereby certify that this Plat is a true and accurate description of a Survey made by me on the ground and that no discrepancies, conflicts, shortages in area, boundary line conflicts, encroachments, and that said property has access to and from a dedicated roadway.

NOTE
Set 5/8" Steel Rod at Corners

James D. Cruse
JAMES D. CRUSE
REGISTERED PUBLIC SURVEYOR NO. 1830

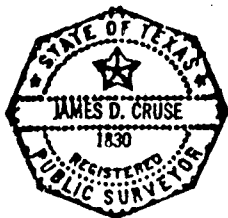

PLAT SHOWING SURVEYS OUT OF A 91.457 AC. TRACT OF LAND, SAVE & EXCEPT A 10.0 AC. TRACT DESCRIBED IN A DEED FROM RICHARD M. RAWLS TO ROBERT A. RAWLS, RECORDED IN VOL. 469, PAGE 274, DEED RECORDS OF TYLER COUNTY, TEXAS.

71 10-888 JUV

THE STATE OF TEXAS
COUNTY OF TYLER

I hereby certify that the foregoing instrument with its certificate of authentication was filed for record in my office on the 12 day of September 2000 at 3:30 o'clock P M. and was this day duly recorded at 9:00 A.M., in Vol. 682 Pages 12 et seq. OFFICIAL PUBLIC RECORDS of said County.

13 Witness my hand and official seal at office in Woodville this day of September 2000



Dorice Gregory Clerk,
County Court, Tyler County, Texas

By Wanda Johnston Deputy

00-3314

THE STATE OF TEXAS ☪

COUNTY OF TYLER ☪

THAT

James K. Rogers

hereinafter called GRANTOR for and in consideration of the sum of One and No/100 (\$ 1.00) Dollars, the receipt of which is hereby acknowledged, have Granted, Sold and Conveyed, and by these presents do Grant, Sell and Convey unto THE PUBLIC and to the COUNTY COMMISSIONERS OF TYLER COUNTY, TEXAS, PREGINCT NO. 2, the FREE AND UNINTERRUPTED USE, LIBERTY, PRIVILEGE AND EASEMENT OF PASSING IN AND ALONG A CERTAIN WAY ACROSS A CERTAIN TRACT OF LAND SITUATED IN TYLER COUNTY, TEXAS, described as follows, to-wit:

(See Attached)

For the same consideration, Grantor does further grant, bargain, sell and convey unto the Grantee the right to grade, excavate and use the soil from said right-of-way to construct and repair said road; the right to surface the same with any material Grantee deems suitable for the purpose; the right to install or construct all bridges, cattle gaps, culverts, gates, drainage ditches and other facilities necessary or desireable in the maintenance of said road; and the right to cut any timber located upon said right-of-way, and to use or remove the same.

Hereby granting free ingress, egress, regress to and for the said Grantee, their successors, heirs and assigns and their tenants, by foot, wagon, automobile and other vehicles as by them shall be necessary or convenient at all times and seasons forever, in, along, upon and out of said way, in common with us, our heirs and assigns, and our tenants.

TO HAVE AND TO HOLD all and singular the said rights and privileges aforesaid to the said Grantee, their successors,

COUNTY CLERK'S MEMO
PORTIONS OF THIS DOCUMENT NOT
LEGIBLE AND/OR REPRODUCIBLE WHEN
RECEIVED. BUT RECORDED AT CUS
TOMER'S REQUEST

Jean Jordan
DEPUTY

heirs and assigns, to their proper use and behoof, in common
with us, our heirs and assigns, and our tenants.

WITNESS our hands this 18 day of April,

2000.

Nancy Rogers

James H. Rogers

THE STATE OF TEXAS }
 }
COUNTY OF TYLER }

BEFORE ME, the undersigned authority, on this day personally appeared James K. Rogers & Nancy Rogers known to me to be the person whose name is subscribed to the foregoing instrument, and acknowledged to me that he/she executed the same for the purposes and consideration therein expressed.

GIVEN UNDER MY HAND AND SEAL OF OFFICE this the 18 day of April, 2000

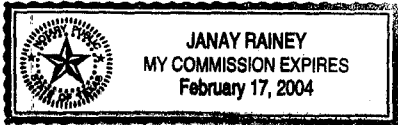

Janay Rainey
Notary Public in and for the
State of Texas

Printed Name: Janay Rainey
Commission Expires: 2-17-2004

FIELD NOTE DESCRIPTION OF A PROPOSED FIFTY
(50') FOOT ROAD EASEMENT IN THE ELIJAH F.
HANKS LEAGUE, ABSTRACT 20, TYLER COUNTY,
TEXAS

FIELD NOTE DESCRIPTION of a proposed fifty foot (50') Road Easement in the ELIJAH F. HANKS LEAGUE, ABSTRACT 20, Tyler County, Texas. Said fifty foot (50') Road Easement being out of and a part of a 91.457 acre tract of land, Save and except 10.0 acres described in a Deed from RICHARD MARK RAWLS to ROBERT A. RAWLS dated January 15, 1988 and recorded in Volume 469, Page 274, Deed Records of Tyler County, Texas. Said fifty foot (50') Road Easement being more particularly described by metes and bounds as follows, to-wit:

BEGINNING at a point for corner on the North right-of-way line of U.S. Highway 287, set for the Southeast corner of a 10.915 acre tract of land conveyed from Robert A. Rawls to Sam Houston Electric Cooperative Recorded in Volume 470, Page 311 of the Deed Records of Tyler County, Texas, Said corner also being 75 feet perpendicular to the centerline of U.S. Highway 287, at Highway Engineers Station 795 +00;

THENCE South $65^{\circ}-36'$ East a distance of 26.50 feet along the North right-of-way line of U.S. Highway 287 to a point for the center of the proposed fifty foot (50') Road Easement;

THENCE along the centerline of said fifty foot (50') Road Easement as follows:

- (1) N. $5^{\circ}-00'-04''$ East a distance of 1281.34 feet to a point for corner, from which a concrete monument Brs. N. $87^{\circ}-05'-43''$ W., 25.02 feet set for the Northeast corner of the Sam Houston Electric Cooperative 10.915 acre tract of land;
- (2) North $0^{\circ}-48'-31''$ East a distance of 938.00 feet to the end of the herein described proposed fifty foot (50') Road Easement.

THE STATE OF TEXAS X

COUNTY OF TYLER X

I, JAMES D. CRUSE, Registered Public Surveyor, State of Texas, do hereby certify that the above described Road Easement was surveyed on the ground by me according to law and that the above description is true and correct to the best of my knowledge and belief.

Surveyed April 20, 1986

BY: James D. Cruse

JAMES D. CRUSE
REGISTERED PUBLIC SURVEYOR NO. 1830

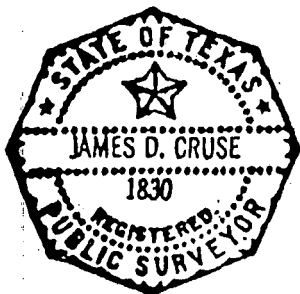

18 378 NOV



SCALE: 1" = 200'

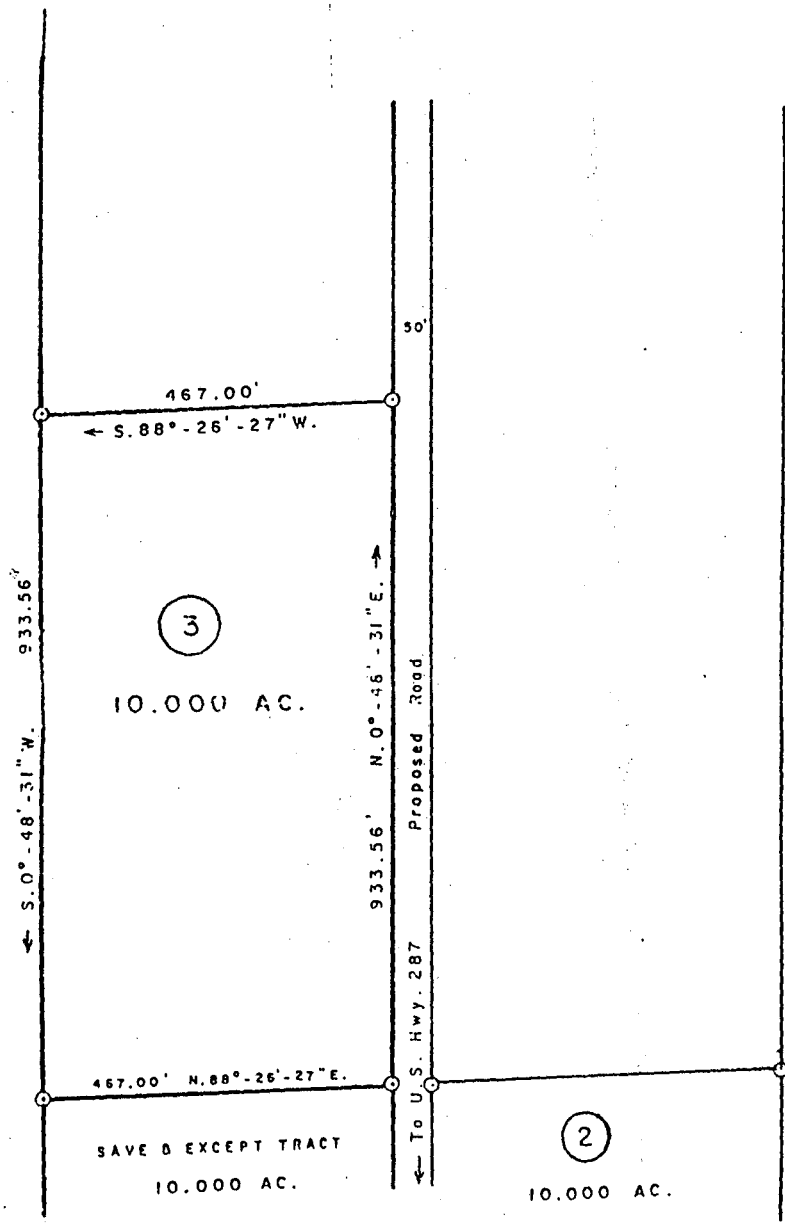

STATE OF TEXAS
COUNTY OF TYLER

I, James D. Cruse, a Registered Public Surveyor, State of Texas, do hereby certify that this Plat is a true and accurate description of a Survey made by me on the ground and that no discrepancies, conflicts, shortages in area, boundary line conflicts, encroachments, and that said property has access to and from a dedicated roadway.

James D. Cruse
JAMES D. CRUSE

REGISTERED PUBLIC SURVEYOR NO. 1830

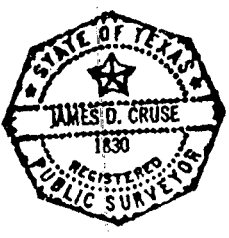

NOTE
Set 5/8" Steel Rod at Corners

PLAT SHOWING SURVEYS OUT OF A 91.457 AC. TRACT OF LAND, SAVE B EXCEPT A 10.0 AC. TRACT DESCRIBED IN A DEED FROM RICHARD M. RAWLS TO ROBERT A. RAWLS, RECORDED IN VOL. 469, PAGE 274, DEED RECORDS OF TYLER COUNTY, TEXAS.

THE STATE OF TEXAS
COUNTY OF TYLER

I hereby certify that the foregoing instrument with its certificate of authentication was filed for record in my office on the 12 day of September 2000 at 3:30 o'clock P M. and was this day duly recorded at 9:00 A.M., in Vol. 682 Pages 19 et seq. OFFICIAL PUBLIC RECORDS of said County.

13 Witness my hand and official seal at office in Woodville this day of September 2000.



Donna Gregory Clerk,
County Court, Tyler County, Texas

By Wanda Houston Deputy

00-3315

THE STATE OF TEXAS ☐

COUNTY OF TYLER

THAT

Will Gore & The Gore

hereinafter called GRANTOR for and in consideration of the sum of One and No/100 (\$ 1.00) Dollars, the receipt of which is hereby acknowledged, have Granted, Sold and Conveyed, and by these presents do Grant, Sell and Convey unto THE PUBLIC and to the COUNTY COMMISSIONERS OF TYLER COUNTY, TEXAS, PREGINCT NO. 2, the FREE AND UNINTERRUPTED USE, LIBERTY, PRIVILEGE AND EASEMENT OF PASSING IN AND ALONG A CERTAIN WAY ACROSS A CERTAIN TRACT OF LAND SITUATED IN TYLER COUNTY, TEXAS, described as follows, to-wit:

(See Attached)

For the same consideration, Grantor does further grant, bargain, sell and convey unto the Grantee the right to grade, excavate and use the soil from said right-of-way to construct and repair said road; the right to surface the same with any material Grantee deems suitable for the purpose; the right to install or construct all bridges, cattle gaps, culverts, gates, drainage ditches and other facilities necessary or desireable in the maintenance of said road; and the right to cut any timber located upon said right-of-way, and to use or remove the same.

Hereby granting free ingress, egress, regress to and for the said Grantee, their successors, heirs and assigns and their tenants, by foot, wagon, automobile and other vehicles as by them shall be necessary or convenient at all times and seasons forever, in, along, upon and out of said way, in common with us, our heirs and assigns, and our tenants.

TO HAVE AND TO HOLD all and singular the said rights and privileges aforesaid to the said Grantee, their successors,

COUNTY CLERK'S MEMO
PORTIONS OF THIS DOCUMENT NOT
LEGIBLE AND/OR REPRODUCIBLE WHEN
RECEIVED. BUT RECORDED AT CUS
TOMER'S REQUEST

Jean Jordan
DEPUTY

heirs and assigns, to their proper use and behoof, in common with us, our heirs and assigns, and our tenants.

WITNESS our hands this 18th day of April,

2000.

Will Gow

Tina Dow

THE STATE OF TEXAS }
 }
COUNTY OF TYLER }

BEFORE ME, the undersigned authority, on this day personally appeared Wilburn Gore Tina Gore, known to me to be the person whose name is subscribed to the foregoing instrument, and acknowledged to me that he/she executed the same for the purposes and consideration therein expressed.

GIVEN UNDER MY HAND AND SEAL OF OFFICE this the 18th day of April, 2006



Christy J. Tarver
Notary Public in and for the
State of Texas

Printed Name: Christy J. Tarver
Commission Expires: 10-19-2003

FIELD NOTE DESCRIPTION OF A PROPOSED FIFTY (50') FOOT ROAD EASEMENT IN THE ELIJAH F. HANKS LEAGUE, ABSTRACT 20, TYLER COUNTY, TEXAS

FIELD NOTE DESCRIPTION of a proposed fifty foot (50') Road Easement in the ELIJAH F. HANKS LEAGUE, ABSTRACT 20, Tyler County, Texas. Said fifty foot (50') Road Easement being out of and a part of a 91.457 acre tract of land, Save and except 10.0 acres described in a Deed from RICHARD MARK RAWLS to ROBERT A. RAWLS dated January 15, 1988 and recorded in Volume 469, Page 274, Deed Records of Tyler County, Texas. Said fifty foot (50') Road Easement being more particularly described by metes and bounds as follows, to-wit:

BEGINNING at a point for corner on the North right-of-way line of U.S. Highway 287, set for the Southeast corner of a 10.915 acre tract of land conveyed from Robert A. Rawls to Sam Houston Electric Cooperative Recorded in Volume 470, Page 311 of the Deed Records of Tyler County, Texas, Said corner also being 75 feet perpendicular to the centerline of U.S. Highway 287, at Highway Engineers Station 795 +00;

THENCE South 65°-36' East a distance of 26.50 feet along the North right-of-way line of U.S. Highway 287 to a point for the center of the proposed fifty foot (50') Road Easement;

THENCE along the centerline of said fifty foot (50') Road Easement as follows:

- (1) N. 5°-00'-04" East a distance of 1281.34 feet to a point for corner, from which a concrete monument Brs. N. 87°-05'-43" W., 25.02 feet set for the Northeast corner of the Sam Houston Electric Cooperative 10.915 acre tract of land;
- (2) North 0°-48'-31" East a distance of 938.00 feet to the end of the herein described proposed fifty foot (50') Road Easement.

THE STATE OF TEXAS X
 COUNTY OF TYLER X

I, JAMES D. CRUSE, Registered Public Surveyor, State of Texas, do hereby certify that the above described Road Easement was surveyed on the ground by me according to law and that the above description is true and correct to the best of my knowledge and belief.

Surveyed April 20, 1986

BY: James D. Cruse

JAMES D. CRUSE
 REGISTERED PUBLIC SURVEYOR NO. 1830

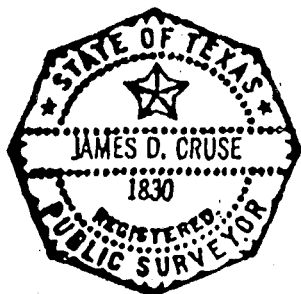

02 522 JUV



SCALE: 1" = 200'

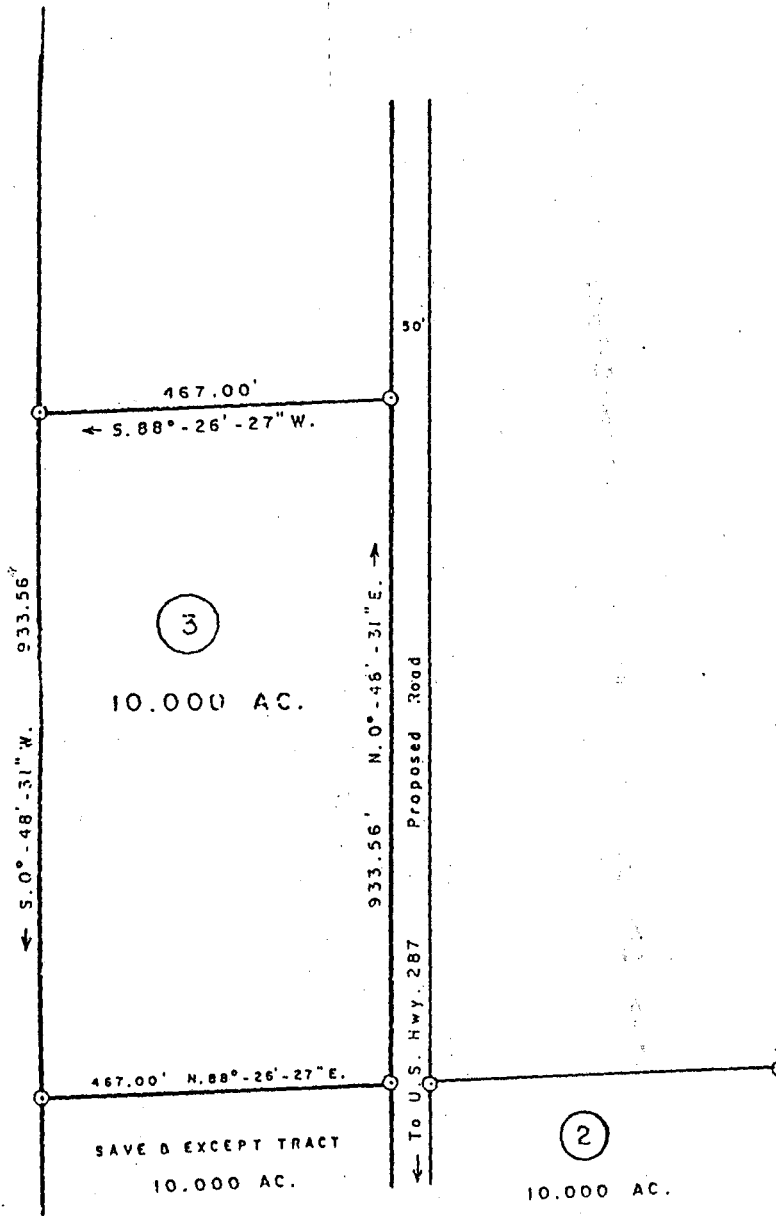

STATE OF TEXAS
COUNTY OF TYLER

I, James D. Cruse, a Registered Public Surveyor, State of Texas, do hereby certify that this Plat is a true and accurate description of a Survey made by me on the ground and that no discrepancies, conflicts, shortages in area, boundary line conflicts, encroachments, and that said property has access to and from a dedicated roadway.

James D. Cruse
JAMES D. CRUSE

REGISTERED PUBLIC SURVEYOR NO. 1830

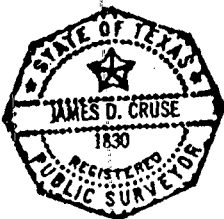

NOTE
Set 5/8" Steel Rod at Corners

PLAT SHOWING SURVEYS OUT OF A 91.457 AC. TRACT OF LAND, SAVE & EXCEPT A 10.0 AC. TRACT DESCRIBED IN A DEED FROM RICHARD M. RAWLS TO ROBERT A. RAWLS, RECORDED IN VOL. 469, PAGE 274, DEED RECORDS OF TYLER COUNTY, TEXAS.

THE STATE OF TEXAS
COUNTY OF TYLER

I hereby certify that the foregoing instrument with its certificate of authentication was filed for record in my office on the 12 day of September 2000 at 3:30 o'clock P M. and was this day duly recorded at 9:00 A.M., in Vol. 682 Pages 25 et seq. OFFICIAL PUBLIC RECORDS of said County.

Witness my hand and official seal at office in Woodville this 13 day of September 2000



Dorice Gregory Clerk,
County Court, Tyler County, Texas

By Wanda Johnston Deputy

00-3316

THE STATE OF TEXAS ☐

COUNTY OF TYLER ☐

THAT

Bob Rawls

hereinafter called GRANTOR for and in consideration of the sum of One and No/100 (\$ 1.00) Dollars, the receipt of which is hereby acknowledged, have Granted, Sold and Conveyed, and by these presents do Grant, Sell and Convey unto THE PUBLIC and to the COUNTY COMMISSIONERS OF TYLER COUNTY, TEXAS, PREGINCT NO. 2, the FREE AND UNINTERRUPTED USE, LIBERTY, PRIVILEGE AND EASEMENT OF PASSING IN AND ALONG A CERTAIN WAY ACROSS A CERTAIN TRACT OF LAND SITUATED IN TYLER COUNTY, TEXAS, described as follows, to-wit:

(See Attached)

For the same consideration, Grantor does further grant, bargain, sell and convey unto the Grantee the right to grade, excavate and use the soil from said right-of-way to construct and repair said road; the right to surface the same with any material Grantee deems suitable for the purpose; the right to install or construct all bridges, cattle gaps, culverts, gates, drainage ditches and other facilities necessary or desirable in the maintenance of said road; and the right to cut any timber located upon said right-of-way, and to use or remove the same.

Hereby granting free ingress, egress, regress to and for the said Grantee, their successors, heirs and assigns and their tenants, by foot, wagon, automobile and other vehicles as by them shall be necessary or convenient at all times and seasons forever, in, along, upon and out of said way, in common with us, our heirs and assigns, and our tenants.

TO HAVE AND TO HOLD all and singular the said rights and privileges aforesaid to the said Grantee, their successors,

COUNTY CLERK'S MEMO
PORTIONS OF THIS DOCUMENT NOT
LEGIBLE AND/OR REPRODUCIBLE WHEN
RECEIVED. BUT RECORDED AT CUS
TOMER'S REQUEST

Jean Jordan
DEPUTY

heirs and assigns, to their proper use and behoof, in common with us, our heirs and assigns, and our tenants.

WITNESS our hands this 12 day of July,

2
19000.

Bob Rawls

THE STATE OF TEXAS)
COUNTY OF Tyler)

Before me, the undersigned authority, on this day personally appeared Bob Rawls known to me to be the person(s) whose name(s) is(are) subscribed to the foregoing instrument, and acknowledged to me that He executed the same for the purpose and consideration therein expressed.

Given under my hand and seal of office this 12th day of July, 19000.

Mary D. Walters
Notary Public in and for
County, Texas.

My commission expires 10-30-2003.

MARY D. WALTERS
(Printed or stamped name of notary)

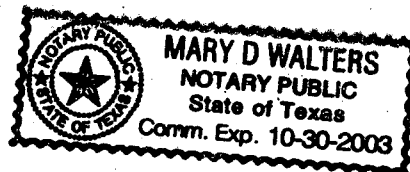

FIELD NOTE DESCRIPTION OF A PROPOSED FIFTY
(50') FOOT ROAD EASEMENT IN THE ELIJAH F.
HANKS LEAGUE, ABSTRACT 20, TYLER COUNTY,
TEXAS

FIELD NOTE DESCRIPTION of a proposed fifty foot (50') Road Easement in the ELIJAH F. HANKS LEAGUE, ABSTRACT 20, Tyler County, Texas. Said fifty foot (50') Road Easement being out of and a part of a 91.457 acre tract of land, Save and except 10.0 acres described in a Deed from RICHARD MARK RAWLS to ROBERT A. RAWLS dated January 15, 1988 and recorded in Volume 469, Page 274, Deed Records of Tyler County, Texas. Said fifty foot (50') Road Easement being more particularly described by metes and bounds as follows, to-wit:

BEGINNING at a point for corner on the North right-of-way line of U.S. Highway 287, set for the Southeast corner of a 10.915 acre tract of land conveyed from Robert A. Rawls to Sam Houston Electric Cooperative Recorded in Volume 470, Page 311 of the Deed Records of Tyler County, Texas, Said corner also being 75 feet perpendicular to the centerline of U.S. Highway 287, at Highway Engineers Station 795 +00;

THENCE South $65^{\circ}-36'$ East a distance of 26.50 feet along the North right-of-way line of U.S. Highway 287 to a point for the center of the proposed fifty foot (50') Road Easement;

THENCE along the centerline of said fifty foot (50') Road Easement as follows:

- (1) N. $5^{\circ}-00'-04''$ East a distance of 1281.34 feet to a point for corner, from which a concrete monument Brs. N. $87^{\circ}-05'-43''$ W., 25.02 feet set for the Northeast corner of the Sam Houston Electric Cooperative 10.915 acre tract of land;
- (2) North $0^{\circ}-48'-31''$ East a distance of 938.00 feet to the end of the herein described proposed fifty foot (50') Road Easement.

THE STATE OF TEXAS X

COUNTY OF TYLER X

I, JAMES D. CRUSE, Registered Public Surveyor, State of Texas, do hereby certify that the above described Road Easement was surveyed on the ground by me according to law and that the above description is true and correct to the best of my knowledge and belief.

Surveyed April 20, 1986 :

BY: James D. Cruse

JAMES D. CRUSE
REGISTERED PUBLIC SURVEYOR NO. 1830

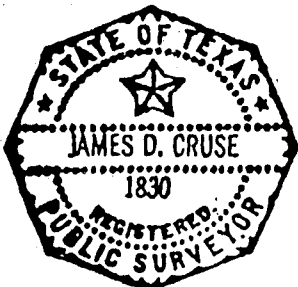

68 898 JUN



SCALE: 1" = 200'

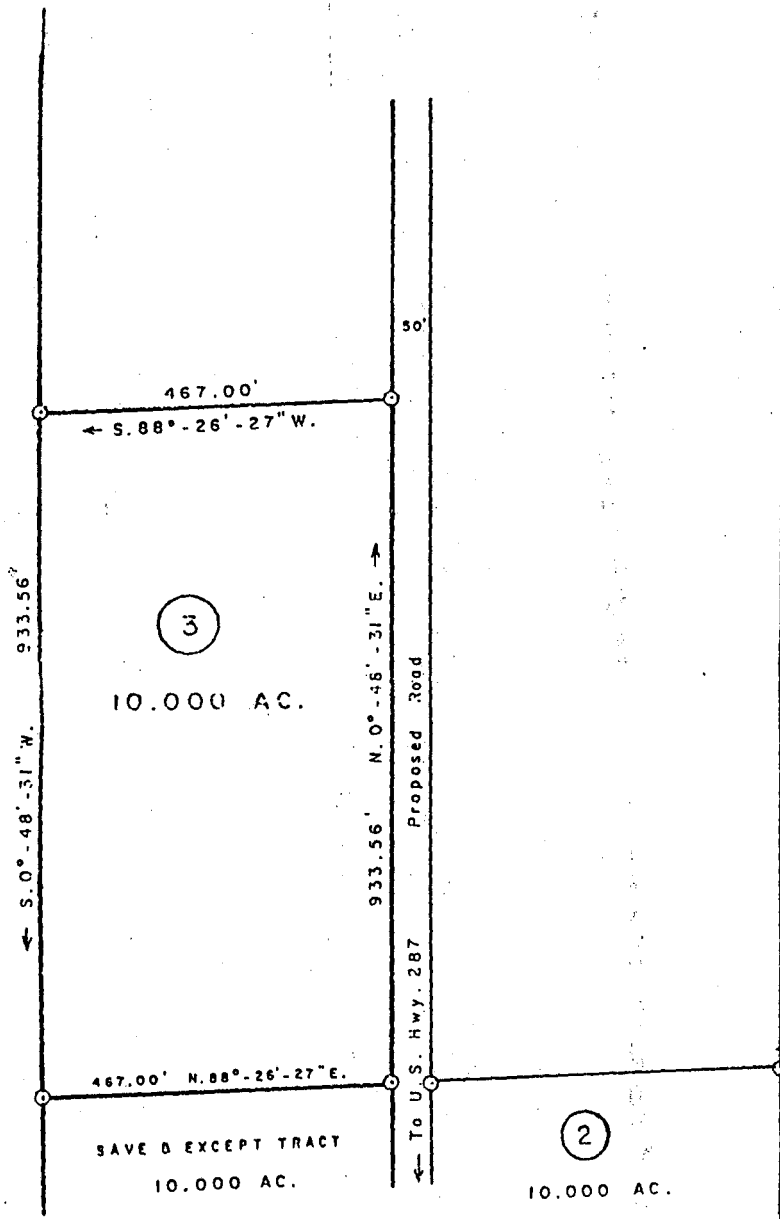

STATE OF TEXAS
COUNTY OF TYLER

I, James D. Cruse, a Registered Public Surveyor, State of Texas, do hereby certify that this Plat is a true and accurate description of a Survey made by me on the ground and that no discrepancies, conflicts, shortages in area, boundary line conflicts, encroachments, and that said property has access to and from a dedicated roadway.

James D. Cruse
JAMES D. CRUSE

REGISTERED PUBLIC SURVEYOR NO. 1830

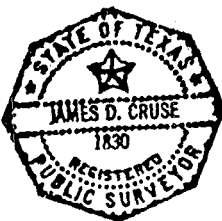

NOTE
Set 5/8" Steel Rod at Corners

PLAT SHOWING SURVEYS OUT OF A 91.457 AC. TRACT OF LAND, SAVE & EXCEPT A 10.0 AC. TRACT DESCRIBED IN A DEED FROM RICHARD M. RAWLS TO ROBERT A. RAWLS, RECORDED IN VOL. 469, PAGE 274, DEED RECORDS OF TYLER COUNTY, TEXAS.

THE STATE OF TEXAS
COUNTY OF TYLER

I hereby certify that the foregoing instrument with its certificate of authentication was filed for record in my office on the 12 day of September 2000 at 3:30 o'clock P M. and was this day duly recorded at 9:00 A.M., in Vol. 682 Pages 31 et seq. OFFICIAL PUBLIC RECORDS of said County.

Witness my hand and official seal at office in Woodville this 13 day of September 2000



Donna Gregory Clerk,
County Court, Tyler County, Texas

By Wanda Johnston Deputy